ON SALE SUNDAY, MONDAY & TUESDAY

SUNDAY Sport

November 3, 2019 £1.10
(on sale until Tues, Nov 5, 2019)

AS PARTIES BATTLE TO WIN CUMBRIAN TOWN...

Workington babes topless!

Georgie strips NAKED!

New babe Maria bares her big boobs in the bath!

HIS BITS WERE BLOWN TO PIECES

IDIOT LAUNCHED ROCKET FROM HIS WILLY

SEE PAGE 5

THIS WEEK'S SUNDAY Sport NIPPLE COUNT IS . . .

CROTCHA: Christine is snapped in tight kit in street

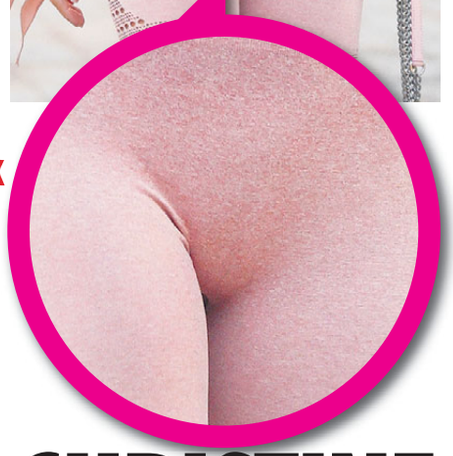

MALENE

33, 32F, from Kingston upon Thames

GOT A STORY?

Then call our newsdesk on: 0800 4725407 or email simon@sundaysport.co.uk

WE PAY CASH

TODAY'S WEATHER

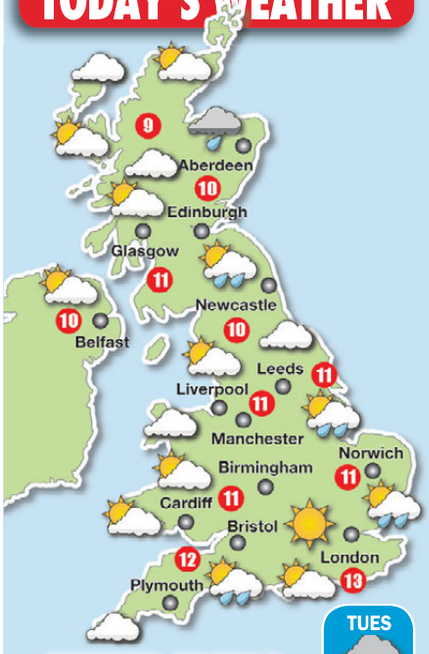

SUNNY SPELLS

LOW pressure will lie over the UK for much of the day, bringing occasional spells of rain to many areas.

There will again be some brighter interludes in between the odd wet spells though, and it'll be quite mild.

Temperatures of 13C in London, 11C in Cardiff, 11C in Manchester, 10C Belfast and 10C Edinburgh.

Strong winds are possible across southwest England, and perhaps the north of Scotland.

Temperatures of 12C in London, 10C in Cardiff, 8C in Manchester, 10C in Belfast and 7C in Edinburgh.

OUTLOOK: Much wetter.

TUES Wet

WED Damp

THURS Chilly

CHRISTINE SHOWS THE SLOT!

By SARAH DILLON
news@sundaysport.co.uk

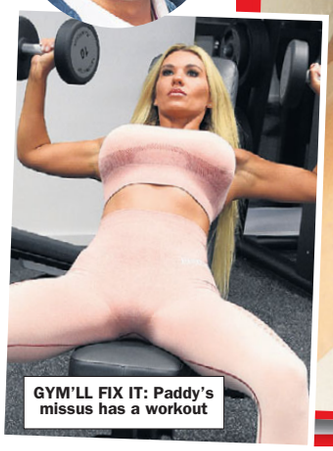

GYM'LL FIX IT: Paddy's missus has a workout

SHE'S a regular at the gym and is fit as a butcher's dog.

Stunning Christine McGuinness flaunted her incredibly toned figure and surgically enhanced bust in a pink two-piece as she headed for a workout at the new Every Body Gym in Alderley Park last week.

The *Real Housewives of Cheshire* star, 31, caught the eye as she slipped into skin-tight workout gear while venturing out in the leafy rural town.

But eagle-eyed fans were shocked to see the outfit worn by telly host Paddy's wife was so tight, they could see where the axe fell!

One said: "Jesus, if only I could lip-read – a-ROOOO!"

BILLY FROM BREAD TO PLAY GAZZA IN NEW FILM

ROLE NEW BALL GAME: Producers want Nick to play England footie ace

LIKELY LAD: Gazza now and (below) in his prime, will be played by Nick (right with cast of *Bread*)

A NEW biopic of football legend Paul Gascoigne is set to hit our screens – with an actor from Eighties comedy *Bread* playing the troubled genius.

SUNDAY SPORT EXCLUSIVE

By BRAD CHADWICK

Producers are thought to have lined up Nick Conway, 54 – Billy Boswell in Carla Lane's Scouse sitcom – to play Gazza in a movie that will track his life from Tyneside youth to sad decline into alcoholism.

It's believed the project was out on hold when Gazza was nicked and accused of sexual assault on a train near Darlington.

But last month the England football legend, 52, was cleared of all wrongdoing and the film is now "all systems go" according to sources.

Bizarre

The movie will feature Gazza's famous tears at the Italia 90 semi-final against Germany to his bizarre bid to reason with lunatic killer Raoul Moat.

A source told us: "Nick looks exactly the right actor to play Gazza and our people are talking to his people – or they will be. Everyone's keen to get this project up and running."

It's not yet clear if Gazza himself – who has been troubled by booze for many years – will be involved in the movie.

Since starring in *Bread*, Nick Conway has appeared in *Coronation Street* a couple of times and has also had a role in daytime medical drama *Doctors*.

Bread, which ran from 1986 to 1991 at one time had 21 MILLION viewers, despite the only joke being Ma Boswell (Jean Boht) souting: "She is a tart!"

Charles says Harry is 'c**t-struck'

PRINCE Charles described son Harry as "c**t-struck" – a showbiz gossip site has sensationally claimed.

Website Popbitch said last week: "If you've ever heard the phone call that Prince Charles had with Camilla Parker Bowles about being reincarnated as her tampon, you'll know he has a filthy mind – but we didn't know he had a mouth to match. Prince Harry was supposed to do an event with Charles recently, but pulled out at the last minute."

Charles suggested that complainers cut the boy a bit of slack.

"Why? Because, he said, Harry's a little 'c**t-struck' right now."

A Clarence House source said: "No comment."

HE TAKES ALL THE WEEK'S NEWS & PULLS ITS PANTS DOWN

MONDAY

BORIS Johnson finally gets his wish of a general election – to be held on December 12th.

It'll be the first Christmas poll in more than a century but that doesn't really bother me.

I'm well used to leaving my mark in someone's box during the festive period, then spending the next five years regretting it.

That's why HR say I'm not allowed to the works Christmas party any more – especially if Sharon from Accounts is there.

TUESDAY

A BRITISH tourist loses his foot after being attacked by a shark off the Australian coast.

The brave lad kept his cool and even chatted with paramedics about England's progress in the Rugby World Cup while being rushed to hospital.

He should have spoken about cricket instead. The Aussies are used to seeing the English get stumped.

WEDNESDAY

DAME Helen Mirren objects to being called "feisty" on live television.

The veteran actress tore a strip of *The One Show* stand-in host Alex Scott, saying the word is sexist and degrading.

To be fair she has a point. At Dame Helen's ripe age – and with a tendency to get her fanny out at the drop of a hat – Scott probably meant to say "fusty".

THURSDAY

HEATHROW Airport bosses apologise to the TV historian Mary Beard after making her strip down to her undies to clear security.

The daft buggers. That is NOT what we meant by "suspicious looking beards" and you know it.

Still, it's a bit rich of hairy Mary to make a fuss – she's forever uncovering curious objects which haven't been touched for centuries.

FRIDAY

A LABOUR politician gives a moving account of his lifelong battle with dyslexia.

Peter Kyle was elected as an MP in 2015, despite his terrible spelling.

That's a great achievement. Shame the poor bloke thought he was actually PM.

SATURDAY

RUGBY mania sweeps England as the World Cup final is played – even churches get in on the act by opening up so folk can gather to watch the match.

It's thought to be the first time the Church of England has celebrated a conversion since they managed to turn a Roman Catholic fella in 1986.

And the first time a vicar has seen two hookers bending over since...ooh, a week last Tuesday.

AS TOWN IS NAMED KEY TO ELECTION...

WHO THE F**K IS BORIS: Jane Keeley whips her enormous boobs out for the Prime Minister (*below*)

Welcome to NORKington

VITAL: Town could well be key to Tory election win

PM must win over North's rugby towns

By GRACE HOOPER
news@sundaysport.co.uk

WHO would've thought the Cumbrian town of Workington could hold the key to Boris Johnson winning next month's election?

Workingon has never even returned a Tory MP but now a right-of-centre think tank reckons that "Workington Man" could be vital to a Conservative win in the election.

Think tank Onward has coined today's swing voter as the "Workington Man" – a typically older, white, non-graduate male voter living in rugby league heartland areas in the North like Warrington, Halifax, Wigan and west Cumbria.

Cuts

Research says the Prime Minister can only win his vote if he embraces a "new brand of conservatism, rooted more in giving folk security and belonging, and less in freedom and tax cuts."

That's as may be but we were more interested in Workington Woman – and we travelled to Cumbria to ask them to flash their boobiess.

Kelly Smith, 19, said: "This will be my first time voting and I don't like the look of any of 'em."

Jane Keeley, 21, joked: "Boris? Is that the one who's always shagging?"

Meanwhile Alex Green, 20, hoped to get an extra day off for the election and go shopping.

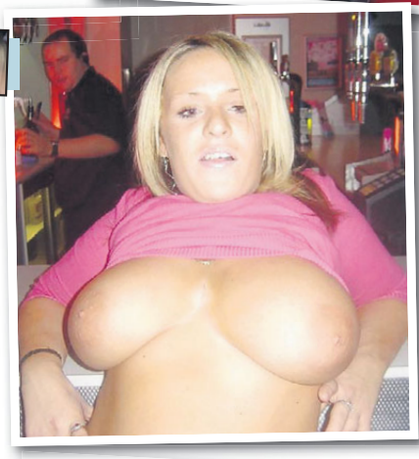

SHOP 'TIL YOU DROP 'EM: Alex Green and pal

FIRST TIMER: Kelly Smith

999! Hurry up because I'm getting jiggy!

POLICE have slammed a woman who wasted their time by dialling 999 and playing music down the phone – while having sex.

The woman called up to request urgent emergency help – but quickly changed her tune.

Shocked call handlers revealed that she started playing a song by singer Akon (*above*) – and then announced that she was getting jiggy.

A tweet from the Avon and Somerset Constabulary's HQ's official control room account said: "And the award for the most inappropriate 999 call of the shift goes to the lady who called and requested police, fire and ambulance then proceeded to play an Akon song down the phone and tell the call handler she was having sex."

Despite its serious message, the post was met with a humorous response by some in the Twittersphere.

One woman said: "Erm...she's good at multitasking?"

THE last time I went to Spain I got through six Jeffrey Archer books. I must remember to take enough toilet paper next time.
– Bob Monkhouse

Man stripped for cell w*nk

A MAN "stripped off and openly masturbated" while he was in a cell at a cop shop.

Peter Quinn, 26, admitted indecent behaviour in the lock-up, as well as two counts of causing criminal damage and assault when he was hauled up before JPs.

Quinn carried out the assault on a man in Abingdon, Oxon, on September 20.

On the same day he went on to cause criminal damage to a cell while at the town's police station.

The court heard he had acted "in an indecent manner" by taking off his clothes and performing the sex act while he was in his cell.

At Oxford Magistrates' Court Quinn, of Oxford, was sentenced to a total of 10 weeks in jail.

He was also ordered to pay a victim surcharge of £122.

Don't make the mistake I made and launch a firework from your CHAP'S EYE

BELLEND: Graham is nursing a seriously burned one

IT seemed the perfect pre-Bonfire Night prank – launching a firework from a fella's most intimate part.

But for Graham Foster, launching a rocket from the tender slit of his chap's eye would have devastating consequences.

For the self-employed plumber, 21, had unknowingly pushed the firework's wooden stick too deeply into his urethra – the tube in the penis that a gentleman passes wee through – meaning the device was unwittingly firmly wedged.

SUNDAY SPORT EXCLUSIVE
By BARNEY SAMUELS

Single Graham, from Wrexham, North Wales, explained: "Me and the lads always get together when Halloween and Bonfire Night come around and this year was no different – well, to start with, anyway.

"We shared a few beers, and then a few more, and then someone suggested getting the sparklers out, so we would all write swear words and stuff.

"But we'd clearly had a beer too many because then we started daring each other to up the ante and do stuff with fireworks.

Pain

"I drew a short straw and had to try to launch a rocket from my bellend and like an idiot I gave it a go. I fished my cock out – in its flaccid state, mind – and slipped the stick of the rocket into my chap's eye.

"Then I lit the blue touch paper and waited for the rocket to whizz off to the other end of the garden.

"But the fuse burned down really quickly and then the bottom of the rocket itself started burning. I was about to grab it and throw it away when it exploded. The noise of the rocket was deafening, and the pain was immense.

"One of the guys reached out and swatted it away but the damage was done. My bellend was gone and blood was everywhere.

"I fainted at the sight of the carnage and woke up in hospital.

"Doctors say they'll have to amputate my entire cock and give me a prosthetic one.

"So to anyone reading this, here's my sincere advice – do NOT f**k about with fireworks!"

READER PIC

Petra's a BUS-ty flasher!

WITH her red hair and nose ring, Petra Marshall from Glasgow has a little bit of a look of former Disney star-turned-naughty girl Bella Thorne.

And 22-year-old Petra has a naughty side too.

She said: "I love flashing my boobs to people when I'm on the bus. I've had some real funny looks!"

Would you like to see your sexy pic in *Sunday Sport*? Email readerpics@sundaysport.co.uk – we'll reply straight back.

KIDS NAPPED

LABOUR activist Hattie Stropes from Hebden Bridge, West Yorks, claims her pet midget goats Jeremy and Corbyn have been kidnapped by "far right thugs".

CAT-TRICK

SPOOKY Archie Snaith, five, stuffed his pet cat Cyril into a hollowed-out pumpkin and sealed it with a candle inside for a Halloween trick in Reading, Berks. The cat died.

GET THE SPORT ONLINE FREE FOR A MONTH! GO TO www.sundaysportonline.co.uk

Helen: playing sexy Catherine was Great

ACTRESS Dame Helen Mirren says she was cock-a-hoop at stripping off for sex scenes in her latest telly series, *Catherine the Great*.

The 74-year-old purred: "I loved every minute of it – Catherine was a serial monogamist and one of her lines was, 'I'm in love with love'.

"She was a woman who always wanted to have a man, but she didn't want to relinquish power.

"She loved sex and sexual relationships, but when she wanted to get rid of them afterwards, she'd give them palaces or something.

"She even gave one guy – Stanislaw August Poniatowski – a country, making him King of Poland.

"I hate that in history men can sleep with anyone they want but women are punished for their sexuality. There was always the intimation that Catherine was a debauched, mad, sexual creature, but those rumours weren't true."

Terminator babe loves nuddy bits

TERMINATOR **star Mackenzie Davies has revealed she insisted on acting IN THE BUFF for the latest big budget flick.**

The 32-year-old actress opened up about appearing naked on screen for her first big scene in *Terminator: Dark Fate*.

She said: "It's cool because you can't get tripped up with anything, so you just sort of really understand your limitations.

"There's a lot of adrenaline about being naked in front of people, so that affects the weight of your punches."

Mackenzie also said she opted out of wearing a modesty garment, adding: "It's so much nicer to just be nude and not sort of embellish it with these weird lines.

"Just sort of really enjoy it."

Mackenzie (*right*), plays Grace in the sci-fi movie – a new super-soldier who's part-human, part-robot.

The actress also had to tone herself up by hitting the gym, all to present herself as the enhanced assassin we see in the movie.

Julie went bonkers after Mary Poppins

HOLLYWOOD legend Julie Andrews says that Mary Poppins sent her BONKERS!

The British star scooped a Best Actress Academy Award for her role as the magical nanny in her first big film, but said the smash left her needing a shrink.

The 84-year-old (*below*) said: "l kept the Oscar in the attic for a very long time because I thought I'd been given it as a 'Welcome to Hollywood' and I didn't feel worthy of it.

"So much early success sent me into therapy and analysis."

The Sound of Music star added: "I learnt you have to do it right and honour the films you are making.

"It's a huge gift, but a lot of obligation."

Julie has previously said that therapy "saved my life, in a way" after going for personal reasons and because she did not feel she had "clarity".

She explained: "Sadly, I separated from my lovely first husband (Tony Walton) – separations were always inevitable and the marriage was over and my head was so full of clutter and garbage."

Sarah Randall
Age 29, 32HH, from Cardiff

Headmaster dies in taxi fall after all day boozing

A PISSED-UP retired headmaster went on a bender to mourn the death of his mother – and died after he fell getting out of a taxi.

An inquest heard Anthony Moore, 78, drank all day as he mourned the loss of mum, Phyllis Colwell.

CCTV showed Mr Moore supporting himself on a cab outside a pub in Caerphilly, south Wales.

But the former secondary school head fell after trying to lean on the taxi as it drove away.

Giving evidence at an inquest, witness PC Stephen Clarke said: "It was as though he then tried to reach out to touch the car again as the taxi left.

"He fell and landed on the back of his head, three to four seconds after the cab drove off.

"The taxi driver was not aware of his fall."

Mr Moore was rushed to the University Hospital of Wales in Cardiff with a fractured skull but died 17 days later.

The inquest in Newport recorded Mr Moore, of Caerphilly, died as a result of an accident.

STEPHEN FRY'S QI FACT

WHEN you're talking to someone face-to-face, your pupils dilate to match theirs.

UN sorry for fanny covers

THE United Nations agency created to "promote cultural diversity" has apologised for covering up the genitalia of two nude statues at an exhibition.

Unesco said that it had been a "big mistake" to cover one of the statues with a thong and the other with a baby's nappy.

Critics accused the agency of censoring art and said that the issue was all the more worrying since Unesco was meant to encourage cultural pluralism.

The statues, by French sculptor Stéphane Simon, 45, were displayed in a Paris art gallery during the European Heritage Days in September and were meant to "evoke figures taking a selfie".

But Unesco officials were more concerned by what was going on below the waist.

A source said: "They were originally covered up as it was feared there may be some 'cultural objections' to there being genitals on show."

My time machine took me to 2027 and Prince Harry has had a sex change

BACK FROM THE FUTURE: Amateur scientist Dennis and (*below*) Prince Harry and Meghan

THE year is 2027.

There are flying cars, head transplants and fast food can be emailed to your phone.

And Brexit still hasn't got done!

However, these are NOT fanciful predictions – this is what happens in 2027.

And amateur scientist Dennis Watson should know – because he's BEEN there!

Using surplus scientific equipment that he found on eBay and some editions of *Junior Electrician* mag, divorced Dennis has built a time machine which he says zapped him into the future.

SUNDAY SPORT EXCLUSIVE

By SIMON DEAN

What's the 43-year-old's BIGGEST surprise about 2027?

Prince Harry has had a SEX CHANGE!

Dennis, from Marple, Cheshire, said: "When I arrived in the future I was naked, like Arnie in that *Terminator* film.

"But in 2027 that's OK because everyone goes about naked on account of global warming and that.

Clap

"And everyone has sex with each other in the street because they've got cures for the AIDs and the clap and everything.

"After I'd done a bit of sex I saw a telly in Rumbelow's window – Rumbelow's has come back in 2027 – and it was showing this person called Princess Harriet.

"It baffled me at first and then it struck me – it was Prince Harry and he'd had a sex change!

"I know he was being all right-on and PC but by 2027 it's even worse and he's turned into a bird.

"I was going to find out more but I was zapped back – still naked – to 2019 and that's why I ended up with no clothes on behind the orphanage."

Nonsense

A Palace source last night said that Prince Harry – who increasingly spouts politically-correct nonsense – has "no plans" to have a sex change, though he was "a huge supporter of the trans community".

THAT'S NET FUNNY!

YOU would think that, shelling out on a big box of nappies, making another baby would be the last thing on this couple's mind.

But, browsing through the baby goods obviously put the randy pair right in the mood and – like they say – when the urge is upon you…

It's not clear which city this snap was taken in, so if you recognise the shop, please get in touch and let us know…!

*Calls cost £1.10 per minute to 09825, 65p per minute to 09826 plus your phone company's access charge. All live calls are recorded in compliance with PP+ regulations. Service provided by LuvDChat PO Box 143 BN18 8DF. Some automated messages may be sent for billing purposes. Not a subscription service. Adult text chat service with no guarantee of meeting made or implied. Service is for entertainment/fantasy/role play purposes only. Photos are of models and are for display purposes only. Text STOP to 89098 to stop service. Users of all services must be over 18 yrs and must have the bill payers' permission. Customer help line 03333130018. You may receive free promotional messages. To optout of marketing text OPTOUT to 89098.

SUNDAY Sport

THE VOICE OF YOUR BRITAIN

Prince must heed warning from future

AMATEUR boffin Dennis Watson reckons he's bent the laws of physics by creating a TIME MACHINE.

But he has not used his invention to make himself rich by, for example, finding the winning horses in the next 100 years' Grand National.

He's used his device to issue a warning to Prince Harry.

Dennis reckons he's travelled to the year 2027 where an increasingly-PC Duke of Sussex has had a sex change to improve his "diversity".

The thing is, most of us who have watched Harry's progress from a party-loving prince who liked to dress as a Nazi to tedious, lecturing, "woke" activist, would not be surprised by such a move.

Egged on by his Hollywood wife, Harry has become a sort of George Clooney in a coronet – espousing fashionable "right-on" opinions from a position of incredible privilege.

Few people would faint in shock if it were announced that Prince Harry had become "Princess Harriet".

That is the direction that the Prince – and the public's opinion of him – is going.

Harry needs to have a word with himself, needs to see how concerned the public are for him – and he needs to stop listening to his wife's trendy lecturing.

You could have a Chap's Eye out!

IT'S almost that time of year again folks – Bonfire Night.

It's a time of joy and unbridled revelry during which citizens burn effigies of Guy Fawkes, among other hated figures.

At no other time of year are Brits allowed to handle explosives and pyrotechnics with such wanton abandon.

But, after reading a story about a man who blew off his bellend with a rocket, we hope that NOBODY this year tries to launch a firework from their chap's eye!

Not all are good Hucks

GINGER shagger Mick Hucknall says he's not sure about claims he's bonked 3,000 women in his long career as a swordsman.

But he admits it's a lot and he's forgotten how many he's bedded.

We know how you feel, Mick.

We've all had a go on birds we'd like to forget!

QUEEN IN RARE DISPLAY OF FRUSTRATION

SUNDAY Sport

NEWS IN PICTURES

SHOCK FOR BORIS

...AND GETS OVER-EXCITED WHILE CANVASSING FEMALE STUDENTS

MEANWHILE, CONCERNED OVER WEALTHY TORY BACKERS, CORBYN GOES IN SEARCH OF NEW LABOUR DONORS

WILDLIFE UNCONCERNED ABOUT GLOBAL WARMING

HEY, RODNEY, LISTEN TO THIS...SCIENTISTS RECKON THAT, ON AVERAGE, A MARRIED MAN LIVES LONGER THAN AN UNMARRIED MAN!
I DON'T BELIEVE THAT, DO YOU?
NAH! MIND YOU...
I BET IT FEELS A DAMN SIGHT LONGER!

Leisure centre tosser wouldn't w*nk at home

A FORMER volunteer at a disabled persons' swimming club had a wank in the showers at a leisure centre as he didn't want to tug at the home he shared with his mother.

Adrian Venables, 56, of Ellesmere Port, pleaded guilty to outraging public decency in the changing rooms at the Northgate Arena Leisure Centre, Chester (*above*), in August last year.

Chester Magistrates accepted his basis of plea that while he had committed the act, he had not intended anyone to see him, intending the act to be private, and was not aware anyone had seen him.

Magistrates handed Venables 12-month community order which includes 15 days of a rehabilitation activity requirement.

As well as the 12-month community order, Venables must pay a £100 fine plus £85 court costs and an £85 victim surcharge.

FOLLOW US ON twitter @thesundaysport

Breathtaking new sex bot!

A COMPANY has invented a sex robot with chest cavities to mimic the way a real human BREATHES.

AI-AItech has named its new humanoid robot "Emma" and has given it the ability to control its limbs like a real person.

Sam White, a Cloud Climax manager, said: "We're the official UK agent for AI-AITech, who makes Emma the robot, and we are the Official European agent for DS Doll Robotics, also known as EX Robot.

"Both firms are working on arm movements and the latest video release from DS Doll robotics shows leg movements.

"Eventually Emma will be able to move her arms and have a chest cavity that 'breathes'.

"She will also be able to use her legs and walk."

Emma – who can memorise an owner's personality, so it can hold a conversation with them, and is available with a variety of faces and bodies – costs £2,799.

TELLY BULLY'S NAMESAKE BEGS FOR END TO TORMENT

Stop posting fish through my letterbox

PLAGUED: Jeremy Kyle (*far right*) and (*right*) his famous namesake

JEREMY Kyle keeps getting dead fish posted though his letterbox – and he's pretty PISSED OFF about it!

No, it's not THAT Jeremy Kyle.

Jeremy Kyle from Dunstable, Beds, reckons he's being targeted by louts because of his namesake's fall from grace.

The other Jeremy Kyle was axed from the ITV schedules after the suicide of a guest on his daytime TV show.

SUNDAY SPORT EXCLUSIVE
By SIMON DEAN

And he was last week blasted by a committee of MPs for his exploitation of the stupid, vulnerable and toothless.

But while telly Jezza is staying out of the limelight as he works on "other projects", Dunstable Jeremy is facing a tsunami of trout, turbot and even smelly KIPPERS!

The 35-year-old said: "When people started posting dead fish through my letterbox I never thought it was anything to do with the telly show.

"Obviously, I know I share my name with someone who's famous, but I've never seen his show as I work during the day.

"But I noticed that the number of fish increased after the MPs investigated the *Jeremy Kyle Show*.

"There's definitely a link.

"I've since found that my house is online as 'the Home of Jeremy Kyle'. It's quite scary."

Lowlife

Last week it was claimed that the telly Jeremy Kyle bullied guests in scenes that ended on the cutting room floor.

Dwayne Davison, who was once dubbed the ITV show's most hated guest, said: "Kyle is a lowlife and a bully. He was at the centre of all this hatred and he revelled in it."

PIC: Instagram

WEIGH TO GO: Gemma topless on holiday before losing three stone and *(above)* looking fit

BABE'S AMAZING WEIGHT LOSS

Are your boobs still great, Gemma?

GEMMA Collins has gone from flab to fab after her mission to lose weight saw her shed three stone.

And the beauty showed off the results of her determination sharing a snap of her looking slimmer than ever on Instagram.

The TOWIE star, 38, looked incredible as she risked accusations of "cultural appropriation" by donning a sparkly multi-coloured turban while enjoying a night out with pals in Dubai.

It's believed that Gemma has been helped to lose weight thanks to magical £250-a-pop injections.

But the question everyone wants answered is: are Gemma's big old teats still great?

So far, she's not letting on…

DON-KEY CONSTITUENCIES

MORE than 10,000 Nativity plays will be cancelled as school halls turn into polling stations, leading to a "tsunami of godlessness", bishops have warned.

BANFIRE NIGHT

ACTIVISTS have called for Bonfire Night to be banned as it "deliberately ignores the contribution of black and minority ethnic people to the history of Britain".

18+. Helpdesk 0207 966 9686. 0872 = 13p per min + your network's access charge. Live calls recorded. SP:4D.

18+. Helpdesk 0207 966 9686. 0871 = 13p per min + your network's access charge. Live calls recorded. SP:4D.

18+. Helpdesk 0207 966 9686. 0872=10p per min + your network's access charge. Live calls recorded. SP:4D.

BREAST OF THE WEB

Trick or teats?

LAST Thursday was Halloween, when people spent hours on their scary costumes.

But these two babes didn't spend a lot of time on their outfits...

On account of not wearing any!

Reader Mike Yould, of Hull, said: "I found this pic while I was surfing the net and thought it was something a bit daft for Halloween."

BBC KIDS' STAR DENIES ANIMAL PORN CHARGE

RECORD BREAKER: Stephen Kish

A KIDS' TV presenter has appeared in court where he denied possessing extreme animal porn.

Stephen Kish, 30, who hosted *Officially Amazing* on CBBC, appeared before Hove Crown Court where he pleaded not guilty to a single charge.

The charge states that he "possessed an extreme pornographic image, which portrayed in an explicit and realistic way, a person performing an act of intercourse or oral sex with an animal".

By SUZIE SHELDON
news@sundaysport.co.uk

It states the image was "grossly offensive, disgusting, or otherwise of an obscene character."

Kish, of Hove, East Sussex, who also runs dog-walking firm Tails of Love and Pet Care, was bailed to appear for trial next year.

The 30-year-old is a star of *Officially Amazing* – representing the UK as 'Sizzlin' Steve' while trying to beat silly Guinness World Records.

Kish has achieved more than 50 world records on the show, from earning 37,510 points on Angry Birds to earning the highest score on the world's biggest PAC-Man game.

Officially Amazing is made by independent production company Lion TV for CBBC.

No further series have been commissioned.

All episodes were removed from BBC platforms when the corporation became aware of the allegations.

The trial will take place in April next year.

Miss thought 16 was legal age for shag with student

A SCHOOL Miss who had sex with one of her students waited until his 16th birthday because she wrongly thought that was the age of consent, a court heard.

The English teacher was 23 when she had sex with the boy in her car on a beach, after giving him a jumper, aftershave and pens as birthday presents.

On the night before Valentine's Day, she booked a hotel room where they sat on a bed watching Netflix on her laptop before again having sex.

The woman, now 25, maintained she had waited until the boy was 16 because she thought that was legal.

The victim told police he would chat with the teacher after class, then met her one night in a nightclub where she gave him a hug.

On his 16th birthday, they drove to a beach, he thanked her for the presents and they kissed before it "escalated" to sexual intercourse.

Dublin Circuit Criminal Court heard she was immature, had lived a sheltered life and was "naive sexually and as a teacher".

She pleaded guilty to defilement of a child under 17 and was caged for three years.

TODAY'S BIRTHDAYS

Kendall Jenner, 24 (Model)
Roseanne Barr, 67 (Actress)
Chloe Sims, 37 (Reality TV star)
Dolph Lundgren, 62 (Actor)
Jamie Laing, 31 (Reality TV star)

AND Sunday Sport READER...
Steve Robson, 28, from Bristol

STARS INJURED LIKE BGT AMANDA...TOPLESS AND NAKED

Celebs who went ARSE OVER TIT ...show off their arses and their tits!

5 PAGE SPECIAL

BUSTED: Amanda and her broken bones

BRITAIN'S Got Talent **judge Amanda Holden is soldiering on despite returning from holiday with a broken leg.**

The star, 48, hurt herself on a floating inflatable assault course in Cyprus with her husband and young daughter.

Her nipper, seven, started to swim away and as Amanda tried to catch up with her, she fell off the inflatable platform and broke her leg.

Back home, she's been seen rolling up to work on a specially adapted scooter, the brave lass.

Of course, Amanda isn't the only celeb beauty to have a broken a bone or two over the years. Here are some of our other favourites...with their tits out!

JESSI J

PRICE Tag **singer Jessie, 31, suffered a broken foot in 2011, but later told *Q* mag: "My broken foot has given me a new respect for people who don't have legs."**

ANNE HATHAWAY

SEXY Batman pin-up Anne, 36, fell off her bicycle and broke her arm in 2012 – but deliberately kept it a secret while promoting her action role in *The Dark Knight Rises*.

NIKKI GRAHAME

BIG Brother star Nikki, 36, suffered a broken arm in 2012 while filming for Irish reality TV show *Celebrity Salon* – reportedly during a saucy dance with ex *Brookside* actor Philip Olivier while out partying.

SUSAN SARANDON

THELMA and Louise star Susan, 73, broke her left leg when she took a tumble during a "tense" hiking trip in mountains in Colombia in 2016.

AISLEYNE HORGAN WALLACE

TELLY personality and model Aisleyne, 40, broke a bone in her foot while partying at one of Thailand's infamous Full Moon parties in 2015, and she proudly showed it off while recovering by the pool.

EMILIA CLARKE

GAME of Thrones **beauty Emilia, 33, ended up on crutches in 2015 after suffering a stress fracture to her hip – unfortunately while she was promoting the film *Terminator: Ge nisys*.**

RUMER WILLIS

HOLLYWOOD star Rumer, 31 – daughter of Bruce Willis and Demi Moore – had to pull out off the U.S. version of *Dancing with the Stars* live tour in 2015 after fracturing her foot.

KIM K

INEXPLICABLY famous Kim, 39 – who first gained notoriety via the release of a sex tape – was spotted in Los Angeles in September sporting a cast on her broken left toe.

JERRY HALL

JERRY, 63, had to hobble around Cannes in 2007 after suffering a broken foot. Mick Jagger's famous ex and now wife to media mogul Rupert Murdoch, got around just fine with the help of crutches.

REECE WITHERSPOON

BIG Little Lies **stunna Reece, 43, ended up in a cast after badly twisting her ankle not long after marrying second husband Jim Toth in 2011.**

ADC Media PO Box 4904 M61 0QJ. Calls recorded & cost 46p per min plus your network access charge. SMS cost £1.20 each to receive+standard network charges apply. To opt out of marketing send STOP ALL to 69695 at any time. 69179+ 60p per min. Over 18s. Bill payers permission. We may send promo msgs. Opt out & Helpline 0161 607 3017.

MEL B

SPICE Girl Mel, 43, was treated for broken ribs and badly cut right hand in a mystery accident last December. She's since made a full recovery.

RIHANNA

SEXY *Umbrella* singer Riri, 31, ended up having to use crutches after she suffered a broken toe in 2012.

KIMBERLEY WALSH

EX-Girls Aloud babe Kimberley, 37, had to wear plaster after she fell and painfully snapped her wrist while heavily pregnant in 2014. Both mum and baby were otherwise fine.

HALLE BERRY

SUPER-STUNNA Halle, 53, revealed earlier this year how she broke THREE ribs during the filming of this summer's action blockbuster *John Wick 3*, starring Keanu Reeves. She's bust her foot in the past, too.

KRISTEN STEWART

TWILIGHT babe Kirsten, 29, surprised onlookers when she took to the stage at an awards ceremony to receive a gong in 2013 despite being on crutches after injuring herself by accidentally stepping barefoot on broken glass.

UMA THURMAN

KILL Bill **and** ***Pulp Fiction*** **star Uma, 49, suffered "a few broken bones" when she was thrown off her horse while riding on the Caribbean island of St Barts in 2016.**

MADONNA

SELF-styled Queen of Pop Madonna, 61, was on crutches on her way to the GYM in 2014 – she suffered a bruised bone after injuring her leg while dancing.

CASEY BATCHELOR

FORMER glamour girl Casey, 33, suffered a nasty broken wrist in 2016 – but was still out and about a week later looking gorgeous at celebrity parties.

Naughty NURSES
ORAL EXAM
*09080 150 609
LIVE PROMESIST
WIFE DOES WHAT YOURS WON'T
09826 65p PER MIN 135 292
SWALLOW & ANAL
Lesbians FIRST F**K
65p PER MIN
09826 135 293
DOMINATION LIVE
OBEY ME NOW!
ON YOUR KNEES AND BEG FOR MERCY!
CALL NOW AND TEXT NOW!
*09080 150 610
Text: 1LEZ To: 89126
WATCH THEM TASTE PUSSY FOR THE FIRST TIME!
TEXT: BEGX TO: 89126
TEXTS COST £1.50 PER MSG RECEIVED. MAX 3 REPLIES PER MSG SENT
MMM... MAN-MEAT
BBW SLUT WANTS IT IN EVERY HOLE!
09826 65p PER MIN 135 294
65p PER MIN
DETENTION!
Love 1-2-1 lessons.
REASON FOR DETENTION: Horny Student loves to be disciplined
18
09826 135 295
*09080 150 611
TRANNY C**K SUCKER
She'll suck yours while you play with hers!

*Calls cost £0.65 per minute to 09826 and £1.50 per minute to 09090 plus your phone company's access charge. All live calls are recorded in compliance with PPP regulations. Service provided by LiveChat PO Box 143 BN10 8DF. Texts to 89126 cost £1.50 plus network charges per message received. Maximum three replies per message sent. 89126 is an adult entertainment text chat service with no meetings made or implied. Not a subscription service. Photos are of models and illustrative only. Text STOP to 89126 to stop conversation. Users of all services must be over 18 yrs and must have the bill payers' permission. Care line 03333 030 018. You may receive free promotional messages. To opt-out of marketing, text OPTOUT to 89126.

SPICE UP YOUR SEX LIFE TODAY

adultwork.com

AdultWork.com is the UK's number one online destination for all things adult including Live cams, escorts, phone sex, movies, pictures and much more.

There is something for everyone covering the full spectrum of adult from the amateur MILF home alone taking some naughty pics to professional porn stars performing on cam. Including many offering the full girlfriend experience.

Come and see for yourself!

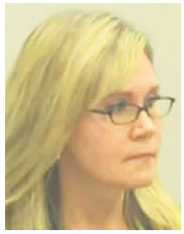

Maths teacher 'sent pissflaps pics to lad, 15'

A HIGH school teacher has been charged with "exchanging intimate photos" with one of her 15-year-old students.

Dorothy Bancroft Veracka, 42 (*above*), has pleaded not guilty to several charges including distributing obscene matter to a minor and possessing illegal pornography.

Investigators say the Maths teacher at Nashoba Regional High School in Clinton, Massachusetts, sent nude photos of herself to the male student between September 2018 and March.

It's believed the photos are so called "American strength, held-open" pictures that reveal Veracka's moist pissflaps.

During the same period, the teacher is said to have received naked photographs of the teenager.

A school spokesman said that Veracka has been on administrative leave since September.

VINTAGE Viz TOP TIP

CUT laundry bills. Tie your dirty linen to your neighbour's roof rack next time he visits the car wash.
– R Hughes, Mid Glamorgan

Shit shock of Brexit veteran

A BREXIT Party candidate complained after bags of DOG SHIT were repeatedly left on his doorstep.

Graham Cushway said he had become a "victim of intimidation" after announcing his plans to stand in Brighton's Kemptown area.

He said: "About a week ago I had 'Tory scum' written on the front window of my abode in the dirt there.

"Since that time I also have also had dog excrement repeatedly thrown on to my front porch and somebody has also been coming by and stamped on it."

Mr Cushway said his experience as a soldier meant he was "not easily threatened".

"This is a fairly futile exercise. I did six years in Iraq including being in the Third Battle of Fallujah and in The Surge in Baghdad,"

DRUNK STUDENT 'WAS CAUGHT SHORT AND SHAT IN DOG POO BIN'

FINED: Tom Harrison had been on the ale and curry

RATIONAL PLACE: A dog poo bin

IT was the mighty sigh of relief that landed student Tom Harrison in hot water...

Walking home after a curry and beers with fellow members of the Civil War Recreation Society, Harrison needed to use the toilet.

SUNDAY SPORT EXCLUSIVE By SIMON DEAN

And it was a huge Number Two that was called for.

Still a mile from his student digs and with the only nearby public bogs a hotbed of "cottagers", 20-year-old Tom took drastic action.

He lifted the lid on a council dog waste bin, dropped his trousers and voided his bowels – letting fly a loud groan of satisfaction.

But that sigh attracted neighbourhood warden Michael Heap, who – fearing depraved sex people fornicating on his Manchester patch – went to investigate, magistrates heard.

Shocked at finding Tom had defecated in the waste receptacle, Mr Heap remonstrated with the student and an argument ensued.

The argument turned to a scuffle and before they knew it, police were on the scene and Tom was arrested.

Nuisance

In court last week he admitted defecation to the public nuisance and common assault on Michel Heap.

He was fined £200, ordered to pay Mr Heap £100 compo and to do 80 hours' unpaid work.

Outside court, Tom Harrison said: "I was in a desperate place. I did not want to poo on the pavement and I didn't want to go to the public lavs where I'd probably get bummed up the arse.

"The dog poo bin seemed the rational place, if I didn't want to shit my pants.

"I'm so sorry for any upset caused."

Michael Heap said: "It's a fair resolution of the case but goes to show the value of the neighbourhood patrol."

READER PIC

Maria's a bit tit-sy!

THINK you've had enough love!

Sexy Maria Wallace from Wrexham was having a romantic drink with hubby Martin when she flopped out a tit as a treat.

Martin told us: "She always pulling stunts like this. I'm glad I had my phone ready to take a picture."

Would you like to see your sexy pic in *Sunday Sport*? Email readerpics@sundaysport.co.uk – we'll reply straight back.

Cook faces jail for lag sex

A DINNER lady has admitted having sex with a prisoner while she worked in a jail's canteen.

Teresa M. Pitcher, 54, accepted a plea deal and pleaded guilty to attempted custodial sexual relations that could now put her in the same jail for 12 months.

In August, Pitcher was employed by a contract food service company that provides meal services to the Cache Co Jail in Utah.

Deputies there became suspicious of Pitcher while monitoring phone calls in the jail – and found conversations between her and an inmate.

Through the investigation, deputies found there to be at least one instance where allegedly oral sex had taken place between Pitcher (*left*) and the lag.

Pitcher, who is due in court next month, was sacked by the food company and the inmate was transferred.

'Dwarf' outrage over sperm bank

A COURT has ordered the blocking of an international sperm bank's website after a woman gave birth to a dwarf.

The woman – a successful writer whose identity has not been disclosed – chose a father for her child from pictures of donors on the site.

She underwent IVF treatment at a private clinic after paying for his sperm. Aged over 40, she believed this was her last chance to have a child.

But the boy was born with a rare incurable disease that causes dwarfism, a Moscow court heard, and will never grow more than 4ft.

The court ordered the blocking of the website of Danish sperm bank Cryos in Russia.

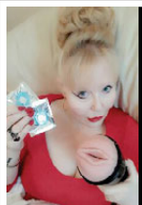

CALL AMANDA 07966 519 614
FOR VISITS / TABOO LIVE 1-2-1 CALLS & WORN PANTIES

NEW MADAM AMANDA'S LIVE CHAT
TALK NOW TO AMANDA HER MISTRESSES & NANNIES

LIVE DOMINATION & FETISH 09845 400 141
LIVE CUCKOLD HUSBAND 09845 400 129
LIVE SISSY [redacted] 09845 400 053
LIVE CHASTITY 09845 400 067
LIVE ADULT BABY - ABDL 09845 400 131
LIVE TOILET SPORTS 09845 400 088
LIVE HARDCORE SEX 09845 430385

TEEN FILTH RECORDED STORIES
09083 930800 DIRTY B*TCH ON HEAT
09083 930801 SHE USED HER MAMS VIRATOR 18+
09083 930802 [redacted] TIGHT T**T
09083 930803 SHE RODE HIS LEG
09083 930804 HARD FACED LITTLE COW
09083 930805 AFTER S****L 18+
09083 930806 SWALLOW MY SP**K
09083 930807 SHE SAID SHE'D TELL
09083 930808 HORNY LITTLE WH**E 18+

CHAT LIVE FROM 46p

To access any of these adult services callers must be over 18 & have the bill payers permission prerecorded calls cost £1.50 per minute plus your phone companys access charge
All live calls cost up to £1.00 and are recorded Service provided by DATA PRO LTD Customer Careline 02477150516

BEST VALUE XXX IN THE UK

Cakey TV

TM

HIGHEST QUALITY XXX

XXX DVDS & USB HARD DRIVES

VISA

2 XXX DVDS £12 / 6 £30 / 8 £35 / 12 £40 / 25 £70 / 50 £110

MasterCard

ALL DVDS PLAY FOR 2 HOURS MINIMUM / FREE P&P

SIMPLY CHOOSE THE SUBJECT MATTER YOU WOULD LIKE YOUR DVDS OR USB HARD DRIVE TO FEATURE. MIX & MATCH AS YOU LIKE

SPRING CHICKS (18 TO 25) / MILF (25 TO 40) / MATURE (40 TO 55) / GRANNY (55+) / ALL GIRL / SOLO GIRL / TRANSSEXUAL / PRO-AMATEUR / LATINA (DVD ONLY) / INTERRACIAL / RETRO (1970 TO 1985) / BBW / GANGBANG / CUCKOLD / JAPANESE / EUROPEAN / BRITISH / BDSM / FEM DOM / BLACK / GAY MALE / COLLEGE UNIFORM / TABOO (FANTASY ROLE PLAY) / REAL AMATEUR & HOME MADE / BIG TITS / VARIOUS SCENES (3 HOURS) / OLD FARTS & YOUNG TARTS

GREAT VALUE USB HARD DRIVE OFFERS

USB HARD DRIVES OFFER GREAT VALUE & EASE OF USE. ABOUT THE SAME SIZE AS A PACK OF CIGGIES, THEY SIMPLY CONNECT TO THE USB PORT OF ANY FAIRLY MODERN TV (LEAD SUPPLIED). GIVE ONE A TRY & YOU'LL NEVER LOOK BACK.

FULL LENGTH XXX SCENES: 80 £65 / 120 £90 / 160 £110 / 200 £125 / 250 £140

FULL LENGTH XXX FILMS: 25 FOR £65 / 50 £100 / 100 £180 / 150 £270 / 200 £310 / 250 £350

ULTIMATE XXX OFFERS: 600 FULL LENGTH RECENT TITLES ALL IN HD & FULL HD ONLY £550. 2000 FULL LENGTH SCENES ALL IN HD & FULL HD ONLY £550. PLEASE NOTE THAT THESE OFFERS CONTAIN VARIOUS STRAIGHT HARDCORE XXX ONLY & ARE AVAILABLE ON USB HARD DRIVE ONLY

07931-071575 / www.cakeytv.com

TO ORDER BY POST PLEASE SEND YOUR ORDER TO MR. SMITH, 235 RYE HOUSE, 161 HIGH STREET, RUISLIP, MIDDLESEX, HA4 8JY. PLEASE MAKE YOUR CHEQUE OR POSTAL ORDER PAYABLE TO MR. SMITH. *PLEASE DECLARE THAT YOU ARE AGED 18+*

Zoo's rare lemur theft: teen caged

A TEEN was jailed for three months after breaking into a zoo and stealing a rare lemur.

Aquinas Kasbar, 19 (*above*), was sentenced after pleading guilty to one count of unlawfully taking an endangered species.

He broke into the Santa Ana Zoo in California in July last year using bolt cutters to make a hole in the enclosure for lemurs and capuchin monkeys.

He then stole Isaac, a 32-year-old ring-tailed lemur from his enclosure.

The ring-tailed lemur is a Madagascar native and one of the 25 most endangered primates in the world.

After taking Isaac – the oldest lemur in captivity in America – from the zoo, Kasbar, of Newport Beach, California, put him in a plastic box with no ventilation and left him in front of a local hotel.

Isaac was returned unharmed to the zoo.

STEPHEN FRY'S QI FACT

COW bells make cows feel stressed.

Poo boffins want your shit photos

BOFFINS are pleading for people to send them pics of their SHIT as they build the biggest database of fecal photos to train an app that helps people improve their gut health.

Microbial science and health company Seed has partnered with a "digital gut health coach" being developed by a team of scientists from several top universities in the US.

Seed's #GIVEASHIT campaign dares "citizen scientists" to take their phone with them to the bathroom next time, in order to contribute pictures for the database.

"Every day, you flush away a goldmine of data," the campaign's website says. "Your poop's size, shape, colour, texture, consistency and frequency can offer important insights into your overall health."

The website asks users to take a photo of their next bowel movement and anonymously upload it.

HEALTH AND SAFETY CHIEFS BLAST DEAD ISIS BOSS

SUNDAY SPORT EXCLUSIVE

By BARNEY SAMUELS

SLAIN ISIS boss Abu Bakr al-Baghdadi has been blasted by health and safety chiefs who say the dead terror chief's hideout in the Syrian desert was an "accident waiting to happen".

Al-Baghdadi blew himself to bits when US special forces raided his secret camp last week, with President Trump revealing the evil mastermind had "died like a dog".

But death has not allowed al-Baghdadi to escape the judgement of health and safety nuts who say video recordings of his terrorist lair show a "breathtaking ignorance of basic safety".

Bloodcurdling

Nigel Dunderson, secretary of the British Safety and Compliance Alliance, raged: "That video sent a shiver down my spine and it was not al-Baghdadi's bloodcurdling threats about the West that did it – it was the state of his hideout!

"I can only say that Syria must improve its health and safety at work regime because if that's typical of a Syrian workplace, they are looking at a whole world of pain – and even costly legal action, going forward."

Nigel identified three major areas of concern:

● GUN – "In the photo there's what looks like a Kalashnikov AK-47 assault rifle. A handy bit of kit – in the right hands – but used wrongly, can cause terrible injuries. This gun, as it is clearly not being used, should be stowed in a locked cupboard, as stated in the Firearms Act."

● POSTURE – "Had he not been killed in the raid, al-Baghdadi would have been looking forward to an old age blighted by back pain. The idea that anyone should spend any time in the workplace, slouched like that and cross-legged, is simply unbelievable in 2019. ISIS need to carry out workstation assessments and evaluate the need for ergonomic seating with lumbar support."

● CUSHIONS – "It's a little known fact that more people are injured in the workplace by cushions than by lions. Soft furnishing may look unthreatening but left around on the floor they are a potentially deadly trip hazard."

Nigel said he would be writing to ISIS to point out their "foolhardy and near-negligent" attitude to health and safety.

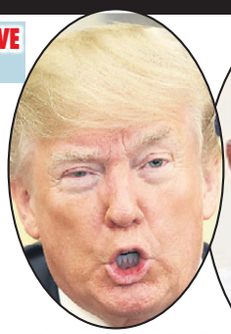

COMMENTS: Trump (*left*) and Nigel Dunderson

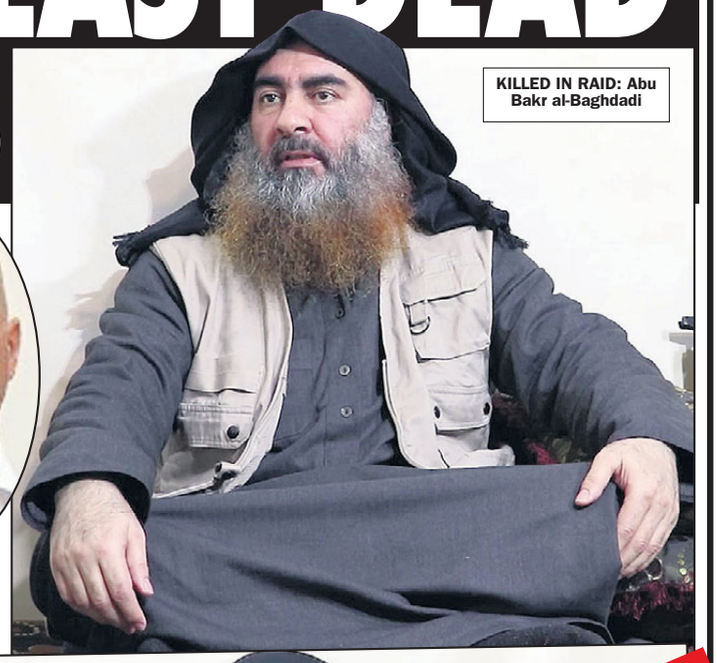

KILLED IN RAID: Abu Bakr al-Baghdadi

LESBO MISS TAUGHT GIRL BIOLOGY ...& WENT DOWN ON HER

ORAL CLAIMS: Church teacher Andrews

A MARRIED mum has been accused of licking out a teenage girl who she was teaching biology.

Alisa Andrews, 50, was arrested on last week over allegations she molested the 17-year-old in a church classroom

The girl reportedly told police that Andrews had performed sex acts with her – including oral sex and fingering – about 20 times over several months.

She spoke to cops after the pastor of the church reported a parent told him that a teacher was in an "inappropriate" relationship with a student, according to court papers.

By BRAD CHADWICK

news@sundaysport.co.uk

Dramatics

The document said the girl attended a home school programme at the church.

She is also said to have spent time at an amateur dramatics company, of which Andrews was a director.

The girl told police that she had tried to end the relationship several times but that Andrews always threatened to kill herself.

Cops found evidence, including a handwritten note and several text messages, that confirmed what the girl told them.

The age of consent is 16 in Arkansas, but adults in a position of authority over older kids can still face abuse charges for having a sexual relations with them.

Andrews was hauled off to the local lock-up in Bentonville, Arkansas, but has since been released on bail.

ACTING UP: Miss was boss of drama group

GET THE SPORT ONLINE FREE FOR A MONTH! GO TO www.sundaysportonline.co.uk

Dancer waves gun in strip club cash row

A STRIPPER pointed a gun at her club bosses after getting into a row with another dancer.

Amber Colquitt, 28 (*above*), was in the middle of her sexy routine when another dancer, who wasn't performing, started collecting Colquitt's hard-earned money.

The two women started rowing but other staff broke it up.

The other dancer was not punished as she only took £2 from Colquitt.

But as Colquitt was leaving Pin-Ups gentlemen's club in Daytona Beach, Florida, she saw the other girl performing and decided to take HER money.

The two then got into another physical brawl.

While a security guard was breaking it up, Colquitt claimed the guard hit her.

She then went to a friend's car and came back into the club with a pellet gun.

One of the managers then pulled out a real gun and told Colquitt to drop hers, according to the Daytona Beach Police Department.

Colquitt was charged with aggravated assault without intent to kill.

She also was fired from the strip club.

A source at the club said: "We done got us some real class pussy performing here, yes siree!"

Fast food fan sues for chicken shortage

A DINER who is suing a fast food place for running out of chicken burgers has been told his case can go to trial.

Craig Barr is seeking £3,000 in damages from fast food chain Popeyes, for his time wasted trying to find the sandwich.

Barr filed the lawsuit in August when the eatery in Chattanooga, Tennessee, failed to make his order.

He claimed Popeyes engaged in false advertising and deceptive business practices.

Popeye's first offered the sandwich, which consists of a fried chicken breast between a brioche bun with mayonnaise and pickles, for a limited time on August 12.

The chain expected to have enough for six weeks, but ran out within two when its popularity took off on social media.

SCOUTS LAW BILL

SCOUTS are facing an 80% hike in subs as the Boy Scouts of America are forced to pay higher insurance premiums in the wake of numerous noncery payouts.

EMILY'S STOCK IN TRADESMEN!

By WENDY THOMAS news@sundaysport.co.uk

SULTRY Emily Shaw loves it up the tradesmen's...

No, sorry folks, we got that wrong – she loves tradesmen!

Emily, 25 babe from Ascot, Berks, fantasies about White Van Man and gets turned on by blokes in work boots, tool belts and overalls.

Fantasise

The 36C stunna said: "I'm really turned on by workmen. I love a guy to be a real man and I think work boots and overalls are a really sexy look.

"I love manly men and guys with a hairy chest – that's what I fantasise about!

"A man should be a man. No pretty boys. Give me a tradesman any day!"

Bail boss, 87 'demanded a BJ for cash'

A BAIL agent – AGED 87 – has been accused of asking a female con to suck him off in return for getting her out of jail.

Merlin "Jack" Nelson (*above*) was arrested on suspicion of attempting to commit unlawful sexual relations.

Nelson is owner of a firm that stumps up bail for people arrested for criminal offences.

He was probed by police after it was alleged he'd tried to get a inmate to perform sex acts in exchange for cash.

His company claims on its website: "For a bail bondsman agent who'll go the extra mile to get you out of a bad position, reach out to A Girard Bonding Co."

Nelson faces 10 years in jail if convicted.

A police source in in Girard, Kansas, said: "Hell, I ain't excusing what this gentleman is accused of doing – it's against the state law and that's a fact – but I sure danged hope that when I'm 87 years old, I still ain't done chasing pussy.

"Yes siree!"

'Trump' attacked at Halloween fair

A TEEN girl twatted a bloke because he was wearing a Donald Trump Halloween costume.

The 14-year-old girl walked up to the man as he queued at a fairground and punched him, while her pals filmed the attack.

The teenager now faces a charge of battery.

An incident report says the victim and his family were in line to go into a haunted house exhibit at the Collier Co fairgrounds in Florida when the girl walked over to him and punched him square in the jaw.

He said the girl laughed and ran back to her place in the queue to join four other teenagers.

The man then asked a fair worker to call cops.

While interviewing the girl and her parents, a Collier Co School system employee said the clip of the incident had been posted on Instagram.

A deputy said the girl's "sole motivation was to strike 'Trump'".

STUNNA Bella Hadid works her assets as she dresses up as a sexy version of a character from The Flinstones.

The model, 23, looked sensational in a tiny orange two piece which was adorned with bones around her waist, completing the cartoon caveman ensemble.

Bella completely committed to her costume, wearing her hair cropped into a dark black style, and even wore dangling bone earrings.

Last month was a busy one for Bella, who inbetween work commitments celebrated her 23rd birthday on October 9.

This year's celebration was extra special, as she was joined by her on-off love, The Weeknd.

The couple had only split in August, but they appear to been on friendly terms.

As Fred Flinstone would say – Yabba dabba doo!

18 & EAGER
65p PER MIN
09826 132 411
"Lick Me While I Play With Your Willy!"
18+
SHEMALE NURSE
HAS A BIG SURPRISE IN STORE FOR YOU!!
09099 961 599*
DARK & DIRTY
Let Me Give You The Ultimate Tit W**k!
09826 132 449
KINKY BITCH!
THERE'S NO PLEASURE WITHOUT PAIN!
ONLY SERIOUS SLAVES NEED APPLY
09099 961 589*
ADULT BABIES
IT'S FEEDING TIME!
09099 966 210*
BIG & BUSTY
UNZIP & UNLOAD ON MY WOBBLY BITS!
09826 132 401
100% LIVE
BUCKET C**T!
I'm 79 & Desperate!
Let's swap some dirty pics!
TEXT OAP TO 69997
Texts cost £1.50 per msg received. Max 3 replies per msg sent

*Calls cost £1.55 per minute to 09099 and £0.65 per minute to 09826 plus your phone company's access charge. All live calls are recorded in compliance with PP+ regulations. Service provided by Luv2Chat PO Box 143 BN16 8DF. Texts to 69997 cost £1.50 plus standard network charges per message received. Maximum three replies per message sent. 69997 is a virtual text chat service. Some automated messages may be sent for billing purposes. Not a subscription service. Adult text chat service with no guarantee of meeting made or implied. Service is for entertainment/fantasy/role play purposes only. Photos are of models and are for display purposes only. Text STOP to 69997 to stop service. Users of all services must be over 18 yrs and must have the bill payers' permission. Care line 03333130018. You may receive free promotional messages. To optout of marketing text OPTOUT to 69997.

GET THE SPORT...LINE FREE FOR A MONTH! GO TO www.sundaysportonline.co.uk

Babysitter is held for sex with boy, 13

A RANDY babysitter bonked a 13 year-old lad – then tried to blame him for forcing HER into having sex.

Demetriona Harper, 20 (*above*), attacked the teen on October 17 after going into his room to play a video game with him.

Harper began touching her victim's privates, then forced him to touch hers back before they had sex.

Afterwards, Harper is said to have gone back into the living room for her phone.

Cops were contacted about the alleged sex crime last week, with Harper initially denying any wrongdoing.

But she later coughed to performing sex acts on the boy and allowing him to shag her.

Harper told officers she had tried to leave the lad's room, but he forced her into finishing things off.

She is said to have admitted letting the abusive encounter go too far, and reportedly confessed she'd made a mistake, while insisting the teenage boy was the aggressor.

Harper, of Nashville, Tennessee, has been charged with child rape and is currently being held in jail.

Suicide 'sex line' mistake

RED-FACED school bosses have apologised after giving out the number of a SEX LINE instead of a suicide prevention hotline.

Emily Lavelle and her friends spotted the gaffe when they decided to see what would happen if they called the suicide hotline number listed on the back of their school IDs.

She said: "I was in disbelief – that's a suicide prevention hotline. Someone who genuinely needs help shouldn't hear that kind of thing, from something that they thought was going to help them."

The school district in Lancaster, California, said in a statement: "We were made aware that the middle school student ID cards have the wrong phone number listed for the suicide hotline.

"The numbers have two digits transposed and this is a mistake. The number listed is a sex line."

STUCKY-F**KY

CROWDS gathered to jeer when a taxman and a female cop – both married to other people – got "knotted" during sex behind a bar in Beitbridge, Zimbabwe.

BREAST OF THE WEB SPECIAL

WHAT the ACTUAL fk?**

***Sunday Sport* reader Matt Thompson found these unique snaps while surfing the web and has no idea what it's all supposed to be about.**

And neither, frankly, do we. So if you know, let us know.

No... on second thoughts, please don't!

FARMER'S COCK MANGLED IN HORROR ACCIDENT

A FARM worker whose cock was mangled in a horror work accident has paid tribute to his "understanding wife".

Russell Ballard, then 48, was laying irrigation pipes for a closed railway line on a farm in 2017.

He suffered fractures to his hips, spine and ribs when a wall in the 18-foot deep trench fell and pinned him from the waist down.

His genitals were also severely damaged.

Cotton farm company Culverthorpe Pty Ltd were later fined £40,000 after pleading guilty to a health and safety breach.

By BARNEY SAMUELS
news@sundaysport.co.uk

Two-and-half years on, Russell is still physically and mentally scarred from his near-death experience.

Nightmares

He's only just re-entered the workforce for the first time since the accident and now works as a school bus driver.

He still has nightmares about being buried alive, which he says he wouldn't wish on his worst enemy.

He now can only walk or stand for short periods, still suffers anxiety and post-traumatic stress.

But Russell bravely said: "Even though I smashed my penis, I can still walk. The doctors can't believe I can walk, let alone ride my motorbike, so I am glad I can walk.

"I've no sexual function any more, well it is very, very reduced. Luckily I have a very understanding wife.

"I get flashbacks pretty well every day, my head ... everything goes back to it, just seeing myself squashed and thinking 'this isn't good'."

The court judgement on the accident in Toowoomba, Queensland, stated: "The risk of serious injury or even death as a result was foreseeable.

"Mr Ballard sustained serious injuries requiring surgery.

"In this case, while the offence is serious, it is not so serious as to warrant a conviction for the defendant who is a good corporate citizen and otherwise of good character."

10 things you might not know about GENERAL ELECTIONS

HOORAY! If the run-up to Christmas wasn't bad enough, now we've got a general election, too!

Boris Johnson is gambling another poll will somehow end the shitshow over Brexit.

Here are 10 facts you may not know about elections…

1 **IT'S just tradition that general elections are held on a Thursday – they could be held on any day of the week. One theory suggests that in the past Friday was pay day, so Thursday votes ensured a good turnout as people weren't too drunk.**

2 POLLING station staff cannot refuse a voter simply because they are drunk, by the way. If the presiding officer suspects a person is incapable of voting, they will be told to come back when they've sobered up.

3 **YOU can take your dog to the polling station as long as Fido doesn't "disrupt the vote".**

4 THE lowest turnout at a UK general election was at the end of World War I when the polling stations saw just 57.2% of eligible voters cast their ballot. Between 1922 and 1997 turnout was 71% and above, with a high of 83.9% in 1950.

5 **POLITICAL discussion is banned inside the polling station. Polling station staff will intervene if people are heard to be discussing the merits of different candidates or parties – it may unsettle other voters.**

6 IN 1728, before oiks were given the vote, the constituency of Old Sarum in Wiltshire had TWO MPs – and only three people on the electoral roll.

7 **THERE were 15 candidates in Tony Blair's seat of Sedgefield in 2005 – the most ever in a constituency.**

8 IN terms of area, the smallest constituency is Islington North (where Labour leader Jeremy Corbyn is MP). The largest area is Ross, Skye and Lochaber.

9 **THE youngest ever elected MP was Christopher Monck who took his seat at the age of 13 in 1667.**

10 THERE has only once been a tie for first place in a general election constituency – in Ashton-under-Lyne in 1886. The mayor had a casting vote.

THREESOME HOOKER'S BUM SEX BLACKMAIL

ARRESTED: Moore-Jones has been charged with extortion

A PROSTITUTE tried to blackmail a married man out of £11k, then posted a video of their ANAL THREESOME on Facebook when he refused to pay.

By BRAD CHADWICK
news@sundaysport.co.uk

The victim met Kailynn Havannah through an escort site, and had sex with her and another woman.

Moore-Jones allegedly made a secret recording of the sexual encounter on August 6, and soon began calling, texting and sending Facebook messages to the man – threatening to ruin his reputation by making the sex tape public, unless he paid her £11,000.

TRYST: Pear Tree Inn

He sent her a total of £1,700 in three instalments, according to the court documents, but the sex worker was apparently not happy and continued to demand more cash.

Bumming

When the victim did not deliver, Moore-Jones allegedly made good on her threat and posted their anal sex tape on Facebook pages belonging to him, his wife and his employer.

The video showed the man having vaginal and anal sex with both Moore-Jones, 22, and the other prostitute at Pear Tree Inn near St Louis Airport, Missouri.

The sex video also showed Moore-Jones with a strap-on dildo – bumming the victim up the arse while he urinated in the mouth of the other hooker.

Another clip released in violation of social media decency rules, shows the man enthusiastically fisting Moore-Jones and the other sex worker in their respective anuses.

Extortion

At the end of August, the victim contacted the FBI and told federal agents about the prostitute's alleged extortion and revenge porn scheme.

Agents listened in as he called Moore-Jones and she agreed to take down the video if he paid her some more money.

The mother-of-one was arrested three days later and charged with extortion – which she denies.

Moore-Jones's criminal history includes charges of prostitution, theft and domestic violence.

ANAL VIDEO: Sex worker made secret film of the threeway

Take a peep at Sleep babe Rebecca

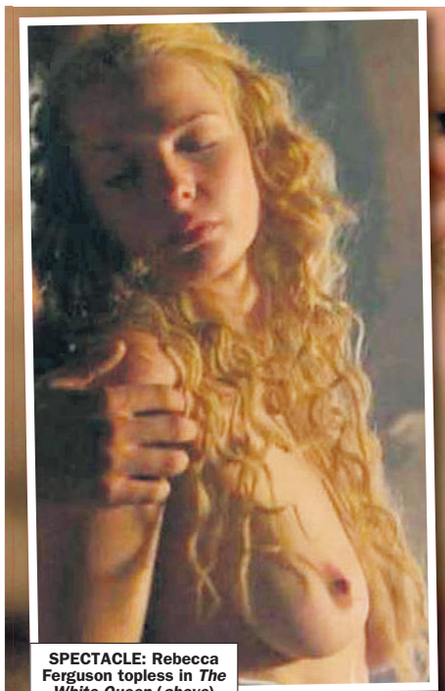

SPECTACLE: Rebecca Ferguson topless in *The White Queen* (*above*) and in new flick (*below*)

IT'S the chilling sequel we've all been waiting for… Stephen King's new big screen horror story *Doctor Sleep* is poised to scare audiences everywhere absolutely SHITLESS!

It's the follow-up to the 1980 classic *The Shining* which starred Jack Nicholson and Shelley Duvall.

In the new movie, Ewan McGregor plays Dan Torrance, the little lad from the first film who's grown up now but still traumatised by events in the original movie.

But his special powers are called into action again as he's forced to front up to his nemesis Rose the Hat, leader of a tribe of semi-immortal beings known as The True Knot, and played by actress Rebecca Ferguson.

It's a far cry from Rebecca's outing in the BBC mini-series *The White Queen* – but at least back then she had the presence of mind to whip her lovely boobs out for us during some saucy bedroom scenes.

We reckon *Doctor Sleep* may have stayed awake if he'd had that spectacular chest to gaze at!

DOCTOR SLEEP IS IN CINEMAS NOW

STAR: Ewan McGregor as grown-up Dan Torrance

FOUR YES, FOUR! SEX DVDs FOR JUST £10!

REVISTA MARKETING

Boys, are you looking for an ***honest & reliable*** provider of hardcore sex DVDs?

Revista Marketing have **EXACTLY WHAT YOU WANT!** We sell the *Strongest* material you could imagine & release 80 new DVDs **EVERY MONTH!**

SPECIAL STARTER OFFER JUST FOR YOU!

TAKE ALL 4 DVDS BELOW FOR JUST £10

That's 4 individual DVDs each lasting over **TWO HOURS** - so over *8 hours* of porn for a tenner!

PLUS WE'LL SEND YOU A COPY OF OUR LATEST GLOSSY DVD CATALOGUE ABSOLUTELY FREE OF CHARGE!

ONCE YOU'VE SEEN WHAT WE HAVE TO OFFER YOU WON'T WANT TO GO ELSEWHERE

CREDIT CARD ORDERLINE - FOR ORDERS ONLY

0034 951 321 142

OPEN MON TO FRI - 9.30 TO 5.00

PLEASE QUOTE **"SP693/U2"** IF ORDERING BY PHONE.
IMPORTANT: WE CAN **NOT** TAKE QUERIES ON THIS LINE.

OR ORDER VIA CASH, CHEQUE OR POSTAL ORDER BY FILLING IN AND SENDING THE PROVIDED FORM

SP693/U2 MAIL ORDER FORM

Deliver To: *(Please fill in all information in block capitals)*

RV84 - SP
SUN 03/11

Name: _____

Address: _____

_____

_____

Postcode: _____

CASH ☐ CHEQUE ☐ POSTAL ORDER ☐

Please make cheques/postal orders payable to Revista Marketing. Leave postal orders uncrossed.
***IMPORTANT** - Write your postcode on the reverse of cheques.*

☐ I AM ORDERING THE SPECIAL STARTER OFFER CONSISTING OF 4 SENSATIONAL SEX DVDS & A FREE GLOSSY DVD CATALOGUE	£10.00
Secure P&P	£5.00
TOTAL	£15.00

SIGNATURE _____

(By Signing you confirm you are at least 18 years of age)

IMPORTANT
If sending cash you must use "Royal Mail **Special** Delivery"
That is "Special Delivery" **NOT** "Recorded"

Send your order to:
REVISTA MARKETING
27 Old Gloucester Street
LONDON
WC1N 3AX

REVISTA MARKETING

IMPORTANT Please seal your envelope with sellotape

SP693/U2

DELIVERY OF YOUR DVDS IS ABSOLUTELY GUARANTEED

Although your DVDs will normally be delivered much quicker, please allow 21 days before notifying us of any case of non delivery. In the unlikely event that you haven't received your DVDs after 21 days we will immediately resend them.

DEANO ON SUNDAY

Sorry Greta, but the train's a right pain!

OK, I f**king give up – I'll get a f**king car!

It is NOT possible to rely on public transport – at least not in the agreeable part of the country where I live.

Back in September, some c**t crashed into the back of my vehicle, resulting in the Volvo being written off.

Rather than getting another motor, it struck me that there were better ways to spend my life than sitting on a motorway in a traffic jam, or dodging middle-management twats called Gavin in their Audis and BMWs.

So, living just 10 minutes from a railway station, I decided to pocket the insurance cash and use public transport.

And yes, getting to work by train is not bad at all.

That's if the train turns up.

My local line is run by Northern Rail – less a train company, more of an elaborate hoax.

Below is a typical departure board from my local station to illustrate this.

Destination	Status	Platform
Chester	07:53 30 mins late	1
Manchester Piccadilly	08:29 7 mins late	2
Chester	On time	1
Chester	Cancelled	

Then they have the cheek to put up enormous signs warning of perpetual torment for your soul if you fail to buy a ticket before you board a train.

To re-iterate, a train that may not even turn up!

And if it does turn up, the engine may conk out two miles down the line.

Or limp along at half power for the entire journey.

Then, at the other end, you get your ticket inspected by a gang of grunting heavies who learned their customer service skills from the East German guards at Checkpoint Charlie.

If the service was cheap, it would not be so bad.

But it's not.

Two months into my experiment, I did the Maths.

It's actually MORE expensive to travel by train than by private car.

In what kind of f**ked-up world does that make sense?

We're told that cars pollute, that traffic is choking our roads, that public transport is the future.

George Orwell dreamed up cheerier futures.

So, sorry Greta, sorry Extinction Rebellion, this weekend I'm going to my friendly, local Arfur Daley and getting myself a runaround.

Until public transport is less of an unreliable shambles the motor car will remain king.

email: simon@sundaysport.co.uk

MACHETE GIRL FORCED EX TO BONK HER

Sent to nuthouse for 20 years

SEXY STRIP: Samantha Mears got victim hard before ride

A WOMAN who broke into her former boyfriend's house and forced him to have SEX while wielding a machete has been sent to the nuthouse.

Samantha Mears, 20, broke into the victim's home while he was out at a petrol station.

When he returned, Mears popped out from behind a bedroom door and "came up behind him and put a machete to his throat".

She then ordered him to get on the bed and remove his clothes.

The victim told police Mears did a sexy dance in front of him, slowly taking off her knickers and fingering her shaven pussy – while all the time waving the huge blade at him.

Shaft

Despite his fear, the victim said he became aroused and Mears slid her sodden fanny down his hard shaft and "rode him" until he ejaculated hot SPUNK deep inside her.

When the victim had ejaculated he attempted to push her off him.

But she bit him on the left arm and continued to have sex with him until he went floppy.

When it was over, Mears continued to sit on the bed, still armed with the machete, with her back against the victim – who later provided police with several images of her gripping the weapon.

The pair later had an argument and Mears urinated deliberately on the victim's bed.

The victim eventually slipped out the back door and escaped from the home in Great Falls, Montana.

Mears told officers she had "consensual intercourse" with her ex, but "was not making much sense and would often ramble on in her answers with things that didn't pertain" to police questioning.

She was sentenced to 20 years in the custody of the Montana Department of Public Health and Human Services after being charged with sexual intercourse without consent, aggravated burglary and criminal mischief.

By BRAD CHADWICK
news@sundaysport.co.uk

Flash in the can!

PRISON GIRL'S SAUCY STRIP

BEHIND BRAS: Blonde whips em' out

JUST because you're in prison, doesn't mean it has to be all doom and gloom!

Some people treat lock-up as the low point in their lives – others look on the bright side and see it as a chance to have a cheeky laugh with their mates.

Like this saucy babe who was determined not to let getting banged up dampen her spirits as she treated her pals to a very sexy boob flash.

The naughty 21-year-old, who is in a Florida jail awaiting trial, got a fellow lag to snap the photos while she posed in front of a mirror.

We just hope the judge has a sense of humour, too!

HIGH GLASS HOOKER

A FURIOUS prostitute hacked off a mean lorry driver's penis with a broken BOTTLE after he refused to cough up for her sexual services near Tripura, India.

GRANITE OF THE APE

A HARD-as-nails Capuchin monkey, called Vern, tragically died while trying to stop thieves stealing his babies at Wright Park Zoo in Dodge City, Kansas.

MADAM AMANDA

FOR LIVE CHAT
CALL 0908 313 7297 OR
TEXT MADAM OR NANNY TO 89077

1-2-1 CALLBACKS ONLY £12 FOR 5 MINS
£23 FOR 10 MINS TEL 07966 519 614
(BY DEBIT/CREDIT CARD ONLY)

USED PANTIES & NUDE PIC JUST £25+pp

REAL LIFE SCENARIOS LISTEN & W**K! SEPT 2019

09847 420260 BALLS SWING ASS STRAP-ON FU*ED
09847 420261 LICK HIS BALLS & SUCK HIS D**K
09847 420262 RUBBER BREATHING GAG IN YOUR MOUTH
09847 420263 TV'S BRO IN LAW MADE HIM DRESS AS A TRANNY
09847 420264 HUSBAND DOMINATED TIED UP MADE TO WATCH
09847 420265 TV'S BOSS STUFFED HIS WIFES C*NT
09847 420266 TV YOUR B****CKS ARE SEWN INTO C*NT LIPS
09847 420268 TV HIS MUM IN LAW 'S SLAG AS SHE HAS A FAG
09847 420269 TV TAUGHT THE POWER OF PUSSY BY HIS BOSS
09847 420270 AB'S NAPPY CHANGED AT THE HAIRDRESSERS
09847 420271 AB SPANKED & SP*NKED BY MUM IN LAW & WIFE
09847 420272 AB SAVOUR THE FLAVOUR OF SP*NK SISSY BOY
09847 420273 AB STROKED &CARESSED PUT IN A SATIN DRESS
09847 420274 MADE TO CONFESS THAT SHED SEWN UP HIS DICK
09091 065152 ASB MADE TO W*NK FOR STEP MUM& FRIEND
09091 065153 ASB CANED NAKED OVER AUNTIES CHAIR
09091 065154 ASB MAMS SLAG MATE WANTED A SHAG & A FAG
09847 420275 TOILET SLAVE DRINK FROM THE P*SS PUMP
09847 420276 TOILET SLAVES MEATY MOUTHFUL

Calls cost £1.50 per minute plus your phone companys access charge Callers must be 18 or over & have the bill payers permission. All live calls are recorded
All texts cost 1.55 plus your standard network rate we may send free promotional SMS. Send "STOP ALL" to 89077 to opt out. Service provided by DAT PRO LTD Customer Cardline 02477150516

GET THE SPORT ONLINE FREE FOR A MONTH! GO TO www.sundaysportonline.co.uk

This week in 2006

Top 10 UK singles

1 *Star Girl* – McFly *(above)*
2 *Put Your Hands Up For Detroit* – Fedde Le Grand
3 *Something Kinda Ooooh* – Girls Aloud
4 *Welcome To The Black Parade* – My Chemical Romance
5 *Irreplaceable* – Beyonce
6 *America* – Razorlight
7 *Rehab* – Amy Winehouse
8 *Rock This Party (Everybody Dance Now)* – Bob Sinclar & Cutee B
9 *It's All Coming Back To Me Now* – Meat Loaf ft Marion Raven
10 *I Don't Feel Like Dancin'* – Scissor Sisters *(below)*

Top 10 films in UK cinemas

1 *Borat: Cultural Learnings of America for Make Benefit Glorious Nation of Kazakhstan (above)*
2 *The Santa Clause 3: The Escape Clause*
3 *Flushed Away*
4 *Saw III*
5 *The Departed*
6 *The Prestige*
7 *Flags of Our Fathers*
8 *Man of the Year*
9 *The Queen*
10 *Open Season (below)*

Mick: Huck knows many I've simply bedded

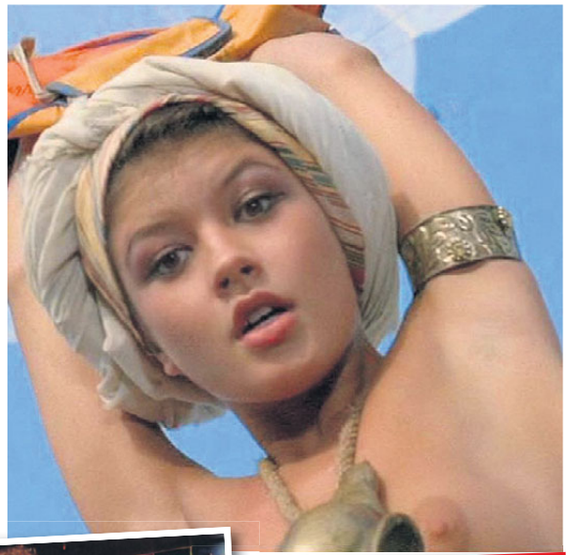

CATHERINE ZETA JONES

SPAWNY Mick got his ginger paws on Hollywood superstar Catherine, now 50, in 1998, just before she hit the big time in *The Mask of Zorro*.

ALEX BEST

IN September 2003, Mick was rumoured to be dating Alex Best, 47 – now widow of ex-Manchester United ace George, who died two years later aged just 59.

BRIGITTE NIELSEN

THE lucky pup shared a bath with *Rocky IV* star Brigitte, now 56, at his apartment in Manchester not long after she was divorced from Sylvester Stallone in 1987.

KATHY LLOYD

THE *Money's Too Tight To Mention* singer even dated former Page 3 pin-up Kathy Lloyd, now 51, for a year between 1996 and 1997.

ALICIA DOUVAL

SERIAL shagger Alicia Douvall, now 40, claims she bedded the singer when she was 23The busty 30E babe said: "I've never known anyone to have a huge sex drive."

KYLIE BAX

NEW Zealand actress and former Sports Illustrated model Kylie, now 44, briefly dated Hucknall in the 90s – shortly after she was seen on the arm of now US President Donald Trump!

By GRACE HOOPER
news@sundaysport.co.uk

MICK Hucknall has backtracked on his once infamous boast of having had sex with 3,000 women in three years.

The *Simply Red* crooner dated a string of famous women at the height of his fame, including Catherine Zeta Jones, Helena Christensen and Melanie Sykes, and in 2010, did an interview where he claimed he had sex with three women a day.

"When I had the fame, it went crazy," he said at the time.

"Between 1985-1987, I would sleep with about three women a day, every day. I never said no."

But Mick – now happily married to Gabriella Wesberry – insists the numbers were blown out of proportion.

The 59-year-old said: "There was screaming girls everywhere. It felt like you were sleeping with three women a day. It wasn't literally that."

Still, the unlikely red-haired lothario certainly did put it about it in his heyday, as we're happy to remind him!

how

MEL SYKES

IT was also in the 90s that stuffy Mick was linked to stunning Boddington beer model and fellow Mancunian Mel Sykes, now 49.

LINSEY DAWN McKENZIE

MICK was even spotted out and about with none other than our very own 34DD glamour legend Linsey Dawn McKenzie, now 40, during the height of his fame in the 90s.

HELENA CHRISTENSEN

FOR a ginger lad from Manchester, having a go on Danish supermodel Helena Christensen in 1998 must have been a dream come true. Helena, now 50, has never spoken about their romance.

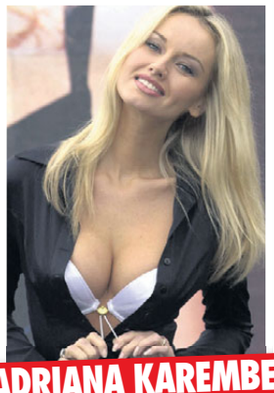

ADRIANA KAREMBEU

IN 1997, Mick split from a three-year romance with blonde Wonderbra beauty Adriana Sklenarikova.

Adriana's now, 48 , went on to marry France and Real Madrid soccer star Christian Karembeu.

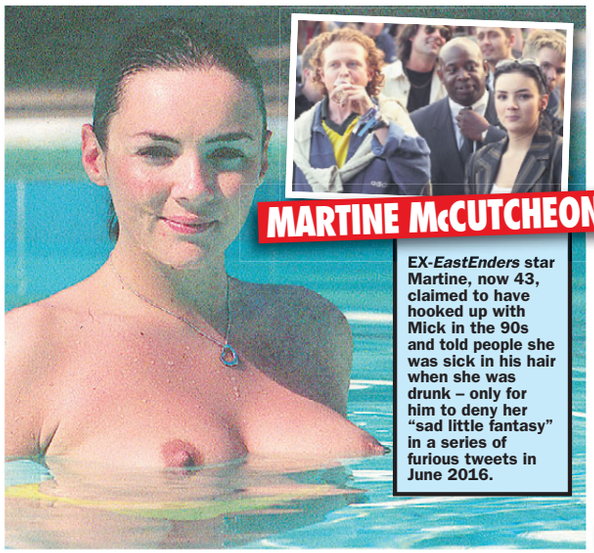

MARTINE McCUTCHEON

EX-*EastEnders* star Martine, now 43, claimed to have hooked up with Mick in the 90s and told people she was sick in his hair when she was drunk – only for him to deny her "sad little fantasy" in a series of furious tweets in June 2016.

ULRIKA JONSSON

THE *Fairground* hitmaker enjoyed a short fling with former Gladiators presenter Ulrika, now 52, after he was dumped by Catherine Zeta Jones in 1998.

LADY VICTORIA HERVEY

DURING her "It girl" years in the late 90s and early noughties, Lady Vic, now 43, dated *Stars* singer Mick – before moving on to racing driver David Coulthard.

ASIAN LADYBOY
YOU KNOW IT'S WRONG BUT IT FEELS SO GOOD!
TINY TITS TIGHT A**E
ONLY 46P
LIVE 1-2-1 CALL NOW!
0983 919 7299
18+ only. Calls Recorded, cost 46p per minute plus 'Access Charge'. LL99 Ltd. 0208 114 2016
SISSY TRAINING
46P PER MINUTE
LIVE 1-2-1
I'LL HUMILIATE YOU IN FRONT OF ALL MY FRIENDS
BECOME MY BITCH I'LL MAKE YOU THE PRETTIEST GIRL!
MEET MY STRAPON!
SISSY TRAINING
0983 919 7204
18+ only. Calls Recorded, cost 46p per minute plus 'Access Charge'. LL99 Ltd. 0208 114 2016
KNICKER LOVERS
ONLY 46P PER MINUTE
XXX FILTH!
TASTE MY JUICES!
IT'S KNICKER LICKIN' GOOD!
LIVE 1-2-1
CALL NOW • CALL NOW
0983 919 7312
18+ only. Calls Recorded, cost 46p per minute plus 'Access Charge'. LL99 Ltd. 0208 114 2016
80+ GRANNY FILTH-BAG
I'm Looking For Young Lad to Give Me a Good Hard Dirty Pounding! xxx
GUARANTEE 80 or Older *OLDEST*
46P per minute
0983 919 7293
18+ only. Calls Recorded, cost 46p per minute plus 'Access Charge'. LL99 Ltd. 0208 114 2016
TEEN CHAT 18+
46P per minute
0983 919 7357
LIVE 121
100% FILTH
18+ only. Calls Recorded, cost 46p per minute plus 'Access Charge'. LL99 Ltd. 0208 114 2016
KISS MY BLACK A**E
LIVE 121
100% FILTH
ON YOUR KNEES!
ONLY 46P PER MINUTE
CALL NOW! • CALL NOW! • CALL NOW!
0983 919 7322
18+ only. Calls Recorded, cost 46p per minute plus 'Access Charge'. LL99 Ltd. 0208 114 2016
XXX HARDCORE
100% FILTH
THE NASTIEST S**TS!
ONLY 46P PER MINUTE
0983 919 7216
18+ only. Calls Recorded, cost 46p per minute plus 'Access Charge'. LL99 Ltd. 0208 114 2016
DOMINATION
GET YOUR HEAD BETWEEN MY THIGHS AND EAT YOUR DINNER!
WARNING! BRUTAL MISTRESS
PAIN / PLEASURE / PERVERSION
• HUMILIATION
• TEASE/DENIAL
• FEMINISATION
• WORSHIP
• BONDAGE
• ROLEPLAY
ONLY! 46P PER MINUTE
YOU'LL BELONG TO ME!
CALL NOW!
0983 919 7332
18+ only. Calls Recorded, cost 46p per minute plus 'Access Charge'. LL99 Ltd. 0208 114 2016
We may send you free promotional sms messages. If you would like to opt-out of receiving free promotional sms messages please text OPTOUT to shortcode 89077

REVISTA MARKETING

STRONGEST BDSM & FEMDOM DVDS IN THE WORLD!

THE MOST AUTHENTIC XXX FETISH DVDS AVAILABLE!

100% LEGAL TO OWN IN THE UK!

EXCLUSIVE OFFER FOR READERS OF THE SPORT

VISIT OUR PARTNER WEBSITE AT WWW.LACREMEBDSM.COM AND USING THE DISCOUNT CODE "LACREMESPORT" YOU CAN CLAIM A

HUGE 50% OFF

WHEN YOU ORDER ANY KINK.COM OR EMPRESS TALES MEDIA DVDS
THIS OFFER IS ONLY AVAILABLE UNTIL NOVEMBER 17TH 2019

YOU CAN ALSO NOTE THE PRODUCT NUMBERS OF THE DVDS YOU WANT FROM WWW.LACREMEBDSM.COM & ORDER DIRECTLY WITH US USING THE ORDER LINE BELOW

CREDIT CARD ORDER LINE 0034 648 811 049
LINES OPEN: MON TO FRI - 9.30AM TO 5.00PM

NOT CONVINCED?

FOR ONE TIME ONLY CHOOSE ANY 2 DVDS FOR JUST £15 + £5 P&P.
SIMPLY TICK THE TWO CATEGORIES YOU WANT AND WE'LL PROVE HOW STRONG THESE DVDS ARE

☐ BOUND GANGBANGS	☐ HARDCORE GANGBANG	☐ THE UPPER FLOOR	☐ BOUND GODS -GAY-	☐ POV HUMILIATION -FEM DOM SHED-
☐ DEVICE BONDAGE	☐ HOGTIED	☐ TRANSSEXUAL P***Y HUNTERS	☐ BOUND IN PUBLIC -GAY-	☐ BRUTAL BEATINGS -FEM DOM SHED-
☐ DIVINE BITCHES	☐ PUBLIC DISGRACE	☐ TRANSSEXUAL SEDUCTION	☐ BUTT MACHINE BOYS -GAY-	☐ CUCKHOLD MY HUSBAND -FEM DOM SHED-
☐ EVERYTHING BUTT	☐ SEX AND SUBMISSION	☐ WIRED P***Y	☐ MEN ON EDGE -GAY-	☐ EMPRESS TALES MEDIA
☐ F***ING MACHINES	☐ THE TRAINING OF O	☐ WHIPPED ASS	☐ NAKED KOMBAT -GAY WRESTLING-	

MAIL ORDER FORM

Name: _____

Address: _____

_____

_____

Postcode: _____

☐ I am ordering the 2 DVDs offer and have enclosed £15 + £5 P&P

SIGNATURE _____
(By Signing you confirm you are at least 18 years of age)

RV98 - SP
SUN 03/11

REVISTA MARKETING

CASH ☐ CHEQUE ☐ POSTAL ORDER ☐

Please make cheques/postal orders payable to Revista Marketing. Leave postal orders uncrossed.
IMPORTANT - Write your postcode on the reverse of cheques.

DEBIT/CREDIT CARD PAYMENTS - VISA OR MASTERCARD ONLY

Card Number: ☐☐☐☐ ☐☐☐☐ ☐☐☐☐ ☐☐☐☐

Security Code: ☐☐☐ *3 digits from the back of your card*

Exp Date: ☐☐ / ☐☐

Card Holder Name: _____ Tel: _____

IMPORTANT - We cannot process your card without your telephone number.

SEND YOUR ORDER TO
REVISTA MARKETING, 27 Old Gloucester Street, LONDON, WC1N 3AX
IMPORTANT Please seal your envelope with sellotape

SP694

SUNDAY Sport BRAIN BUSTERS

BRITAIN'S RUDEST AND CRUDEST PUZZLE PAGES

DANIELLE'S FILTHY JOKE

WHAT does one saggy boob say to the other saggy boob? If we don't get some support, people will think we're nuts.

Danielle Sharpe
Age 26, 32E, from Grimsby

NAME THOSE NIPS!

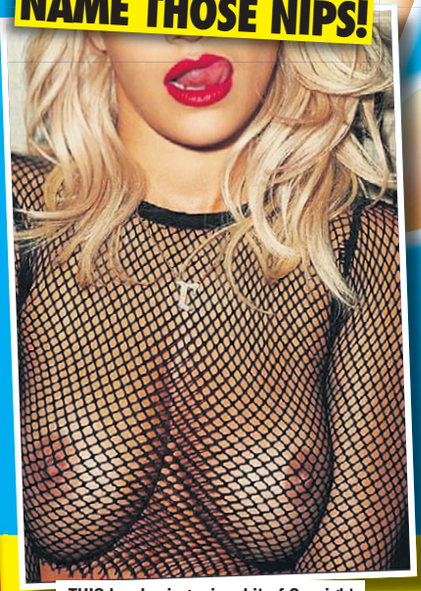

THIS lovely singer is a bit of Ora-right

NAME THE HOLIDAY FLASHERS

CAN you name the celebrity babe just by seeing her bare breasts on her holidays?

1

I REALLY, really wanna – look at this Spice Girl's knockers

2

YOU could look at these boobs until Twilight

3

UP the Klum, no harm done with this supermodel?

4

THESE huge and famous boobs are Jor-dropping

5

THIS one-time footballer's wife has a lovely couple of forwards

6

WE'D Love to be on an Island with this reality star

7

ALL I Want For Christmas…is a go on these busters

8

THIS former Kitten has a Kerry nice pair indeed

TURN THE PAGE FOR MORE PUZZLES

SUNDAY Sport BRAINBUSTERS

ALTERED IMAGES

CAN you name the famous naked babe?

DEFACED!

WHO'S behind the defaced doodles?
We've hidden a celebrity behind the sketchings of our office lunatic but can you tell who it is?

Louise Cliffe
Age 29, 32D, from Manchester

LOUISE'S BI

1 PRESIDENT Trump (*left*) said that ISIS boss Abu Bakr al-Baghdadi died like a what?
a) Big girl
b) Hero
c) Dog
d) Goose

2 KILLJOY councillors in Stalybridge, Greater Manchester, turned down a request to put plastic poppies on lampposts, saying they are what?
a) A fire hazard
b) Militaristic
c) Confusing for dogs
d) Too heavy and would make the posts fall over

3 WHICH hotel chain topped a poll by *Which? Travel* last week?
a) Wetherspoons
b) Britannia
c) Hilton
b) Premier Inn

4 WHAT animals are 99% gay, according to Labour front bencher Dawn Butler (*below*)?
a) Monkeys
b) Giraffes
c) Lemurs
d) Spaniels

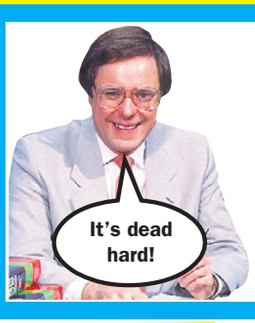

WORD SEARCH

THERE are 15 words hidden in our word search grid. Can you find them all?
This week...

AUSTRALIA

G PUB QUIZ!

5 **WHO has challenged loudmouth singer Liam Gallagher (*above*) to a boxing match?**
a) His brother Noel
b) Frank Bruno
c) Robbie Williams
d) Prince Harry

6 **WHAT drug did MP Keith Vaz (*right*) – who has been recommended for suspension – offer to buy a rent boy?**
a) Heroin
b) Cocaine
c) Yellow Bentines
d) Ecstasy

7 **LIBERAL Democrat MEP Chris Davies has suggested that who should not wear poppies?**
a) The gays
b) Members of ethnic minorities
c) Remainers
d) Brexiteers

8 **WHO is Britain's richest showbiz star aged under 30, according to *Heat* magazine?**
a) Emma Watson
b) Daniel Radcliffe
c) Ed Sheeran
d) Rita Ora

9 **THE general election has been called for December 12. What year was the last December election?**
a) 2017
b) 1974
c) 1945
d) 1923

10 **SINGERS John Legend and Kelly Clarkson (*above*) are set to record a PC version of which famous song?**
a) *Eskimo Nell*
b) *Ball of Kerrymuir*
c) *Ahab the Arab*
d) *Baby it's Cold Outside*

11 **WHICH social media firm has said it will ban political advertising on its platform?**
a) Facebook
b) Twitter
c) Instagram
d) Grindr

12 **COMIC Roy Chubby Brown (*right*) has been banned from which town by the Labour council?**
a) Northampton
b) Crewe
c) Swansea
d) Dunfermline

13 **A NEW type of sticking plaster has been inspired by which creepy-crawlies?**
a) Spiders
b) Woodlice
c) Wasps
d) Gnats

14 **WHAT did Michael Golsorkhi have sex with in the car park of a Premier Inn in Stockport, Cheshire?**
a) A car
b) A bus
c) A tramp
d) A pile of leaves

15 ***TOWIE* star Gemma Collins has signed a promo deal with which store?**
a) Waitrose
b) Poundland
c) Greggs
d) Pies 'r' Us

COUNTDOWN CONUNDRUM

THIS jumbled-up rude word would leave *Countdown's* Rachel Riley with a face redder than an embarrassed tomato. Can you work out what it is?

N A G W I N K

= _____

JOKE OF THE WEEK

Say what you want about deaf people...

SPOT THE DIFFERENCE

THERE are six differences between the two pictures. Can you spot them all?

Sex Educashun

HOW well do you know your sex terms?
HERE'S a rude word but only one of the definitions is correct. Do you know the right one?

MASTROPHOBIA

a) A fear of breasts.

b) A fear of someone creeping up behind you and furiously masturbating.

WORD SEARCH

ADELAIDE
AUSSIE
BOOMERANG
BRISBANE
CROCODILES
DIDGERIDOO
DINGO
DOWN UNDER
EMUS
HUGH JACKMAN
KANGAROO
KEITH URBAN
KOALA
KYLIE MINOGUE
MELBOURNE

X	N	K	W	Y	L	T	F	M	E	L	B	O	U	R	N	E	E	J	U
R	D	I	A	H	D	F	D	J	H	C	K	P	Q	V	A	U	B	R	A
K	L	P	D	N	R	X	L	Z	K	G	I	V	N	Q	G	X	K	W	I
Y	R	R	Y	N	G	O	I	Q	J	K	M	N	K	O	I	N	H	D	D
C	N	J	D	L	T	A	C	F	L	W	A	X	N	N	E	H	C	C	X
Q	A	F	E	H	Y	G	R	F	A	B	X	I	W	B	B	B	J	U	S
P	M	A	U	S	S	I	E	O	R	F	M	U	L	A	F	Z	R	C	E
P	K	Y	N	P	L	D	B	U	O	E	R	N	D	B	E	L	K	Z	L
V	C	W	N	K	W	D	H	O	I	C	D	E	V	U	L	L	X	Q	I
P	A	K	J	Q	A	T	L	L	R	O	L	N	Y	A	W	B	M	B	D
K	J	O	C	G	I	R	Y	E	W	A	C	I	O	W	J	J	H	O	O
U	H	A	O	E	L	K	I	N	I	R	J	Z	O	G	N	I	D	O	C
N	G	L	K	P	V	L	U	D	Z	G	D	B	Q	N	P	L	P	Y	O
Q	U	A	Z	P	K	N	E	H	O	O	D	I	R	E	G	D	I	D	R
A	H	X	C	M	D	V	Q	P	U	P	U	E	E	R	W	Q	C	R	C
B	T	Q	M	E	F	U	R	I	Z	Q	I	C	J	W	K	T	V	I	Q
E	P	G	R	B	O	O	M	E	R	A	N	G	L	Q	N	R	L	K	I
J	K	I	C	K	E	M	U	S	Q	W	E	N	A	B	S	I	R	B	O
H	Y	W	X	X	J	V	O	C	K	W	J	U	E	B	A	T	G	Y	R
J	O	D	Q	R	B	C	F	O	O	N	P	R	K	W	A	M	M	F	K

ALL ANSWERS ON PAGE 55

SUNDAY
Sport
NEW BABE
TOPLESS!

MARIA'S LOOKING SWELL!

MEGA-BOOBED Maria Booth can't wait to share her enormous 32JJ knockers with *Sunday Sport* readers.

The 27-year-old from Cork, Ireland, says everyone she meets is obsessed with her boobs – which is why she decided to get them out.

She said: "I'm quite a late starter when it comes to modelling but I'm loving it so much.

"I figured my boobs get so much attention I might as well start getting them out for a living.

"And after just three months I've got to appear in *Sunday Sport*. It's a dream come true!

"I hope your readers like me!"

The stunna, who posed naked in the bath for this stunning photoshoot, added: "My boobs have always got me noticed. Sometimes men will be speaking to me and then look down and just stop in the middle of a sentence and stare at my chest.

"I'm pretty certain I caused a traffic accident when I was in Dublin for the weekend once because a car smashed into a bush just metres away from me.

"I know a lot of girls with big boobs like mine cover them up or try to hide them but I'm not like that. I love them.

"And I enjoy showing them off at every opportunity in low cut tops and dresses."

But it's not all tits and roses for Maria.

Expert

"The only major drawback is the lack of sexy underwear.

"I love to dress up in saucy lingerie and stockings but with huge boobs like these, the bras are always rubbish.

"I've had to get a few specially made.

"But there's no drawbacks when it comes to sex. Big boobs always turn men on and I've become an expert at giving tit wanks.

"All I need is a bit of lube and it doesn't take long before men are spurting their loads between my boobs and onto my face!"

By PENNY MARSHALL
news@sundaysport.co.uk

FULFIL YOUR FANTASIES...ADULTS 18+ only Shhbook.com -BEST SEX hookup service - Use 89577 live out your fantasies NOW!

SEXY XXX CONTACTS

Easy UK Postcode Match - See who replies to Your Postcode! Text - Sport and your postcode to 89577 for a hot horny match with a very horny woman!

We don't charge you to text in/make contact. It's just the price of a normal text message. £1.50 per text received from 89577. Maximum 4 billed messages per reply. Simples!

WE DO NOT CHARGE YOU TO TEXT IN!* www.ShhBook.com to join/view profiles

Why Use Us?
- Real people replying not a computer ✓
- Not a scam,transparent service & charges
- You can contact us easily by phone 02071933159 or help@allapptext.com ✓
- Money back guarantee* ✓
- It's 100% private & discreet ✓
- We don't charge you to make contact ✓

★ DESPERATE ★

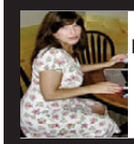

Newcastle (43) Photos available. Text- ANNALISE to 89577

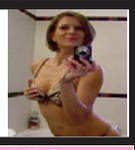

Manchester . 30's. Fbuddy desired, looking for discreet horny man. Text- MARIAN to 89577

★ 18 & 19 YRS ★

Mala (aged 18) Pretty Indian girl looking for a guy any age for sexy times. Anywhere UK PHOTOS AVAILABLE. Text- **MALA to 89577**

Leanne (aged 18) Sexy happy blond girl slim but curvy. 32F tits. Bisexual. Looking for a guy any age for sexy times. Anywhere UK. PHOTOS AVAILABLE. Text- **LEANNE to 89577**

Kamel (aged 18) Pretty big boobed happy Indian girl looking for a guy any age for sexy times. Anywhere UK. PHOTOS AVAILABLE. Text- **KAMEL to 89577**

Pixie Yorkshire area. Teen 18 wants horny man. Photos available. Text- **PIXIE to 89577**

★ 20 - 35 YRS ★

NEED ACTION? Sexy naughty just divorced fun loving easy going woman 35 seeks man looking for passionate hook ups NOW. Please text me. Don't leave me horny! Anywhere UK. (Business woman who travels) VIDEO PHONE PHOTOS AVAILABLE. Text- **REDHOT to 89577**

Cat (aged 22) Sexy horny Russian girl looking for a guy any age for sexy no strings times. Bisexual. Anywhere UK/ London PHOTOS AVAILABLE. Text- **CAT to 89577**

VERY HORNY divorced woman busty black woman (aged 30's) looking for a guy any age/race for sexy times NOW Anywhere UK. PHOTOS AVAILABLE. Text- **DESIRE to 89577**

Foot fetish?Text JENNYFEET to 89577

★ MILFS ★

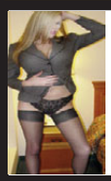

HORNY Milf Has PHOTOS. Smokes. Text- **SMOKING to 89577**

Milf loves sex! Divorced. Photos. Yorks/anywhere Text- ANN to 89577

Val (aged 42) Blond with brains and bosoms! JUST Divorced looking for a man with passion who can handle me! Anywhere UK. PHOTOS AVAILABLE. Text- **VAL to 89577**

Helena (aged 51) Blond busty easy bar maid, divorced women looking for action!!!. Midlands/ Anywhere UK. PHOTOS AVAILABLE. Text- **HELENA to 89577**

Really horny desperate local Milfs - Want to get photos and connect with easy horny UK milfs? (mainly divorced) PHOTOS AVAILABLE. Text- **MILF to 89577**

★ GILFS ★

Nan (aged 63) Blond gran who takes care of herself. Wears nice clothes/make up/perfume. Still likes a cuddle and a bit of sex. Retired. Travels to see family UK. Still wants a bit of fun. Hope somebody still fancies me. PHOTOS AVAILABLE. Text- **NAN to 89577**

ELIZA (aged 65) Dyed Blond curvy plump woman. I like wearing sexy underwear. I LOVE men fancying me. Happy to get it on with a man of any age 18+. No strings. Discretion assured. PHOTOS AVAILABLE. Text- **ELIZA to 89577**

Really horny desperate UK gilfs. To connect with them - Text - GILF to 89577 for pics/more

No charge from us to text in to 89577 and just £1.50 per text received from 89577. (maximum 4 billed messages per reply, including photo/video exchange)

★ GAY CURIOUS ★

GAY CURIOUS MEN - Want to get photos and hook up with other gay curious men? UK gay curious men aged 18+ want to connect with like minded horny guys NOW. PHOTOS AVAILABLE. Text- **GAY to 89577**

★ ★REALLY OLD

Really old 82 but still horny desperate old woman wants sexy fun, no strings - happy to connect with men of any age or type. MIDLANDS/LONDON/UK PHOTOS AVAILABLE. Text- **FLORAL to 89577**

★ ★HORNY WIVES

While the cat's away.... - Want to get photos and connect with easy horny housewives? PHOTOS AVAILABLE. Text- **HOUSE to 89577**

★ TRANSSEXUALS

Transsexuals (chicks with d**) looking for horny men NOW. Get photos and details and get it on!** PHOTOS AVAILABLE. Text- **TS to 89577**

★ ★URGENT 4 XXX

Contact a woman whos really URGENT.... - Want to get photos and connect with urgently HORNY women wanting QUICK sexxxxx? PHOTOS AVAILABLE. Text- **URGENT to 89577**

★ ★POSTCODE MATCH ★ ★

See who replies to YOUR postcode!

Simply text - SPORT followed by your postcode to 89577

For example SPORT B13EP to 89577

Get a match - Get photos of a sexy horny woman and connect for sexy action via your mobile whenever you like.

You can improve your sex life and fulfil your fantasies by simply using your mobile phone..... Get photos and connect - it's that easy. DO IT NOW! x

Anywhere UK Photos/Vids available. Text- LUCY to 89577

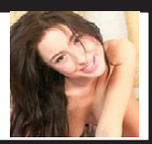

UK. 43 yrs Just divorced & horny! Text- TANI to 89577

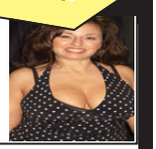

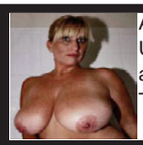

Anywhere Uk. 42.Photos available. Text- SEXYLU to 89577

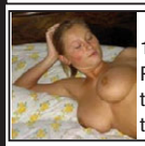

Young horny 18. Dirty Photos/Videos too.Text- TOT to 89577

East England Photos available. Text- FWIN to 89577

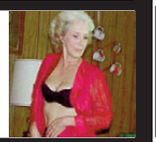

Photos & XXX videos too. 48 years old. Text- JEANNA to 89577

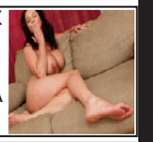

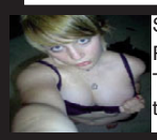

SouthWest 18 Photos too Text- Olivia to 89577

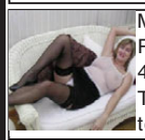

Midlands. Photos 40s divorcee Text- DOTI to 89577

Anywhere UK Granny loves XXX. Photos Text- ELIZA to 89577

Yorkshire. 63.Photos Text- SHEILA to 89577

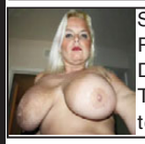

Scotland/UK Photos Divorced. Text- RACH to 89577

★ ★SUB WOMEN

Submissive women - Want to get photos and connect with submissive easy women looking for a man to dominate them? PHOTOS AVAILABLE. Text- **SUB to 89577**

★ ★DOM WOMEN

DOMINATRIX'S FOR WIMPS. PHOTOS AVAILABLE. Text- **DOM to 89577**

Uk. Photos available. 76 yrs old. Text- APRIL to 89577

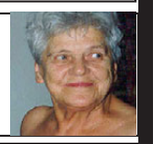

NO CHARGE TO TEXT IN! (just your normal text message rate) £1.50 per text from 89577. Maximum 4 messages per reply.

W Midlands 42

PHOTOS AVAILABLE. Text- **REAMY to 89577**

Likes "A"

Very Dirty! South West/UK Text- **SFORA to 89577**

★70 years★ UK

PHOTOS AVAILABLE. UK anywhere . Divorced Text- **OLDSOPHIE to 89577**

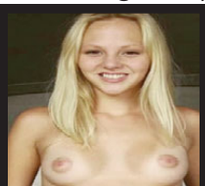

North Eng. Lancs. 18 years old. PHOTOS AVAILABLE. Text- **CARY to 89577**

★ MIDLANDS ★

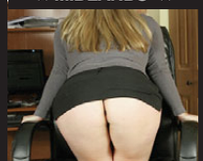

PHOTOS AVAILABLE. Text- **MSKEELER to 89577**

DISCREET 62

UK DIVORCED GILF 62 PHOTOS AVAILABLE. Text- **EDNA to 89577**

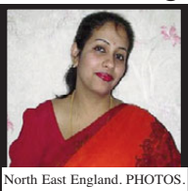

North East England. PHOTOS. 39. Divorced. Text- **SEMA to 89577**

UK Photos/Videos AVAILABLE. Text- **MEGAN to 89577**

Lancaster DIVORCED 63 year old. PHOTOS AVAILABLE. Text- **HOTNANCY to 89577**

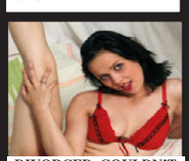

DIVORCED. COULDN'T STAY FAITHFUL! PHOTOS. AVAILABLE. **TEXT: FUJUNE TO 89577**

LONDON MILF. PHOTOS AVAILABLE. **DIVORCEE WANTS HORNY MAN. TEXT: CHAR TO 89577**

DESPERATE DISCREET DIVORCEE. UK/ SOUTH PHOTOS AVAILABLE. **TEXT: SHELLY TO 89577**

Just 18. Young black girl. Photos. Text- **MISTI to 89577**

UK DIVORCED MILF PHOTOS AVAILABLE. Text- **CLAIRE to 89577**

18+ ADULTS only. We do not charge you for texts sent into 89577 (they are charged at your standard network rate) and it's only £1.50 per text received from 89577. (maximum 4 billed messages per reply, including photo/video exchange) 2 automated billed messages pay for 1 photo or video sent in or out (£3) . Only 100% real people replying - not a computer. Not a subscription service. Photos are for display purposes, for entertainment/role play/fantasy purposes only. You need a wap enabled phone or browser to be able to view photos-possible download charges. You must be 18+ and the bill payer or bill payers permission. Adult text service only. No meeting made or implied.Please see the full virtual sex sms service terms at Shhbook.com plus membership service there you can join. *Results guaranteed in that you will receive a text message reply.Virtual sex only offered sexy fun via your mobile. By using the service you are confirming you are 18+ & agree to the virtual operator led service terms at Shhbook.com BTalk WC1N 3XX 02071933159 help@allapptext.com Text swap to 89577 to swap to a new horny UK persona. Text stop to 89577 to end.

SUNDAY Sport

SEXY BACK END!

LOADS OF BABES, TELLY AND CHAT

Emma loves being naked!

By WENDY THOMAS news@sundaysport.co.uk

EMMA Glovers loves being starkers – which is always a good start for a glamour model.

But Emma, 29, From Brentwood, Essex, loves lingerie even more.

The 30G babe confessed: "Whenever I get a Sunday off, I like to have a lie-in, cook myself a nice breakfast – a greasy fry-fry up is my favourite – and spend most of day in front of the TV catching up on the soaps.

Naked

"I never wear clothes at home. I don't see the point. It's more comfortable – and fun – being naked.

"But if I have company, it has to be lingerie. Whenever I see a nice set, I just have to buy it and can't wait to show it off to some lucky bloke!"

Lucky bloke indeed!

THIS WEEK

BABE TALK
Georgie Darby's Perfect Sunday PAGES 38 & 39

Hannah & Sarah have an EXPLICIT PUB TALK PAGE 45

TELLY PICKS OF THE WEEK AND BOOBS ON THE BOX PAGES 48 & 49

LEGENDS OF PORN TODAY: BRIDGETTE B PAGES 52 & 53

BABE TALK

Jane reveals joy of sex in the UK PAGES 56 & 57

Chintia's car is so boobiful! PAGE 61

PLUS: OUR WORLD FAMOUS AGONY COLUMN PAGES 58 & 59

TEXT MANIACS

For the FILTHIEST text chat & picture swap!

We don't charge you to text in & make contact. It's just the price of a normal text message. £1.50 per text received from 89098. Maximum 3 billed messages per reply.

GRANS & GILFS BORED & DESPERATE

Text: KATHERINE To: 89098
"I've got a boring husband who fails to satisfy me. I'm always horny. Text me now & tell me what you'd do to me! Anything goes."

Text: CAROLX To: 89098
"I'm a cockney girl & I LOVE the C**K. I've seen & done it all before. I enjoy all the filthy stuff. Getting wet & wild or some filthy backdoor action."

Text: ESSIEX To: 89098
"I'm a bit of a voyeur I love to watch men W**K, but I love having guys watch me too. Text me now & we can W**K together, LIVE."

Text: JOAN To: 89098
"I'm looking for some fun. I'm retired but I used to be a model. I love being naked & all the attention it brings. Text me now & we can swap pics!"

CUTE BABES WILL DO ANYTHING FOR CASH

Text: CHLOE To: 89098
"I'm a lap dancer but I want to be a glamour model. I've got lots of horny pics & vids revealing my sexy curves. Text now if you want to see!"

Text: BEATA To: 89098
"I'm an 18yr old student & I just LOVE SEX! I love it hard & fast. Anything goes, I'm up for trying new things! Text me now for no strings filth!"

Text: TONI To: 89098
"I'm a part-time student & model & my massive tits get all the attention. I give the best tit W**KS. Text me now & I'll give you one!"

Text: ALEXA To: 89098
"I'm a receptionist down the local gym. I'm always getting filthy with the guys there. I just love sex. Text me now & lets get naughty!"

MILFS & COUGARS BORED HOUSEWIVES NEED SEX!

Text: SAM To: 89098
"I'm looking to spice up my life, which is why I want horny men to text. I've taken loads of sexy pics at work, wana see my nudes?"

Text: JOSIE To: 89098
"I'm looking for men to have an affair with. My husband doesn't satisfy me enough! I'm looking for a nice big C**K text me now to swap pics!"

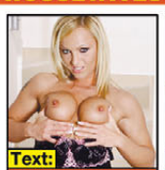
Text: JUDEX To: 89098
"I'm a dance teacher I can also teach you a thing or two in the bedroom. If you're looking for a wild night of no-strings passion text me"

Text: ANGELX To: 89098
"F**k me over the washing machine. I love doing the chores naked. I always have my phone with me, so send me a text & I'll show you..."

BBW'S & BIG BOOB BABES TIT WANKERS FREE TO TEXT IN!

Text: DEVON To: 89098
"I'm only 5'3", but I have huge tits that give the perfect tit W**K. I'll let you be the boss. So tell me what to do & cover me in jizz! Text me."

Text: TAM To: 89098
"I'm a wobbly woman with big tits. I don't keep them in my shirt for long though, they pop out anywhere. Want to get see more? Text me now."

Text: BRIDGET To: 89098
"I'm a curvy cutie & I want a man to show me a good time if you want some fun we can swap some texts & pics & see how filthy it can get..."

Text: CLAUDETTE To: 89098
"I'm a 38yr old single mum. My tits are my favourite asset I'm a bit of a nympho, I'll take whatever I can get. Text me now & I'll show you my tits."

KINKY 2 THE BONE ANYTHING GOES SUBDOM ACTION!

Text: AUTUMN To: 89098
"PA by day, dominatrix by night. I love nipple torture & whipping. If you've been a bad boy I comand you to text me now!"

Text: BLAIRX To: 89098
"I'm looking for willing subs to dominate for my own perverted sexual pleasure. I will do so many bad things to you, you naughty boys."

Text: ESME To: 89098
"I'm 18 & I've recently discoverd that I have a kinky side. I love anal, bondage, orgies, rimming. Theres not a lot I'm not willing to try."

Text: ZOLAX To: 89098
"I love being a tease. I'll play with my dildo in front of my slaves showing them what they can't have. If you want to see me & my dildo text me!"

CALL THE FILTHY GIRLS NOW! *09080 150 608

*No charge for messages sent. Each message received costs £1.50 plus standard network charges, maximum three replies per message sent. Messages sent by real people, no guarantee of meeting made or implied. Text chat service. Text STOP to 89098 to stop service. Calls to 09080 cost £1.10 per minute plus your phone company's access charge. Live calls are recorded in compliance with PP+ regulations. Service provided by Luv2Chat PO Box 143 BN18 8DF. 18+ only and you must have the bill payers' permission. You may receive free promotional messages. To optout of marketing text OPTOUT to 89098 or call our help line 03333130018

adultwork.com

GI

EVERYONE knows the girls of *AdultWork.com* LOVE sex.

But what kind, how much, and how often?

We asked Tiffany Naylor, Kylie Nymphette and Amorous Jessica all about their most intimate fantasies, their kinky masturbation techniques, and the weirdest thing they have ever done.

And the three babes are very forthcoming!

By WENDY THOMAS
news@sundaysport.co.uk

You can find out more for yourself by getting in touch with the ladies on their own *AdultWork.com* profiles.

And if these beauties don't float your boat remember that there are THOUSANDS more waiting for you to get in touch on *AdultWork.com*

So, what are you waiting for?

'I will spit in your face and swallow your soul...'

TIFFANY NAYLOR

AdultWork.com profile: bit.ly/TiffanyNaylorSP

HOW LONG HAVE YOU BEEN ON AdultWork.com?

I first set up my profile in 2007 when I was still at university. But I didn't start using it regularly until 2012. So technically, 12 years this September – although only regularly for seven years in September.

HOW DID YOU GET INTO WHAT YOU DO?

I LOST my job without warning and had bills to pay. I remembered that I'd set the profile up and decided to give it a go.

Initially I was just doing the odd evening here and there as I did have a part-time job for a while, but the opportunities became apparent quite quickly and I decided to pack in the day job and jump into the adult entertainment world with both feet.

WHAT TYPE OF THINGS DO YOU OFFER?

All sorts – I began doing straightforward vanilla porn stuff, but after about a year I found myself preferring the Dom role. It just felt more natural and authentic, and not like I was putting on an act.

I've always been pretty bossy and used to getting my own way so after exploring my own sexuality a bit I moved into Femdom & Fetish work. I offer real-time sessions, I am on cam regularly, I make a lot of Femdom videos, and I do phone chat… the list goes on!

WHAT IS YOUR BIGGEST ACHIEVEMENT IN LIFE?

I don't know if I could single out one thing that I'm proud of. I feel like I've done a lot – I have set up my own business from scratch, I've explored and learned and survived a very challenging industry.

I've also taught myself skills which I had absolutely no knowledge in – video editing, web design, etc – I have a degree in Psychology and Criminology, I have been an extra in *Game of Thrones*, I'm about to complete my training as a therapist… so I think it's hard to single out just one achievement.

WHAT IS THE WEIRDEST THING YOU HAVE BEEN ASKED TO DO?

I've been asked no end of weird and wonderful things – I was asked to drink out of a coke bottle once, really close to the camera. That was weird because I couldn't figure out what the actual kink was here.

SPIT OR SWALLOW?

Both – I will spit in your face and swallow your soul!

HOW DO YOU DESCRIBE YOU?

Awesome, complicated, hilarious, kind, fierce and fabulous!

WHAT IS A NO-NO FOR YOU?

Professionally? Rudeness, entitlement, disrespect, and poor hygiene. Actually, those are also no-nos in my personal life as well

DO YOU SEE MEN AND WOMEN? AND ANY COUPLES?

At present, I only see men professionally. I have no plans to see couples or women, but never say never.

FAVOURITE CHAT-UP LINE YOU HAVE EVER RECEIVED? AND THE WORST?

I hate chat-up lines. They're all the worst. Someone tried to win my affections by saying I look like Natalie Imbruglia – not a slight on Natalie, but she has black hair and blue eyes and I currently have purple hair and green eyes. He was either blind, or high, or both.

HOW CAN A SUNDAY SPORT READER GET YOUR ATTENTION FOR THE RIGHT REASONS?

Buy my content. Come see me on webcam. Send me a gift. Book a session. Appreciate my profession and the effort that goes into it by not expecting my time or attention for free.

Sunday Sport readers can check out this EX

RLS TALK SEX!

'I'm quite an expert at giving oral sex'

AMOROUS JESSICA

AdultWork.com profile: bit.ly/AmorousJessicaSP

HOW LONG HAVE YOU BEEN AN AdultWork.com MEMBER?
Since April 2018 – so well over a year now, but I'm still fairly new to escorting.

TELL OUR MEMBERS A LITTLE ABOUT YOURSELF... WHAT TURNS YOU ON?
Well, I have an extremely high libido. I always have done! I remember reading *Fifty Shades of Grey* in my last year of high school and becoming super wet, masturbating over the same chapters over and over again. And since then, my libido has increased!

I love kissing, foreplay and lots of oral.

WHAT IS YOUR BEST FEATURE/ATTRIBUTE?
I am always told that I have a very beautiful face with stunning green eyes.

ARE YOU IN A RELATIONSHIP?
No, I'm single and happy... my libido is more than satisfied thanks to my lovely clients!

IS CAMMING/ESCORTING YOUR MAIN JOB OR DO YOU DO IT ON THE SIDE?
Escorting and camming is my main job and I absolutely love it. I'm a complete nympho to be honest – I've always loved sex.

I am a touring escort, working all over the county. I absolutely love it – the job gives me the freedom to visit new places and meet new people.

WHAT IS YOUR FAVOURITE SEX ACT TO RECEIVE OR PERFORM?
Oral, without a doubt. I love giving it and I'm told I'm quite the expert. But I also love receiving it – there's nothing quite like orgasming from some amazing oral sex!

IF YOU COULD HAVE A THREESOME WITH ANY TWO OTHER PEOPLE – FAMOUS OR NOT – WHO WOULD THEY BE?
Mick Jagger and Keith Richards... now that would be super sexy!

WHAT OR WHO DO YOU THINK ABOUT WHEN YOU MASTURBATE?
I often think of great sexual encounters I've had with clients... they have been earth-shattering. Some of my clients have made me orgasm a ridiculous amount of times during sessions. My pussy still throbs the day after.

ARE THERE ANY PORN SCENES THAT YOU WANT TO RECREATE? IF YOU HAVE ALREADY, TELL US ABOUT IT...
I'd love to film myself being f**ked outside in the forest... it sounds so kinky!

WHAT MAKES YOU UNIQUE AS A CAMMER/ESCORT?
Probably how much I genuinely enjoy and love the sex... which is why I'm so good at it and have a great time with everyone.

HAVE YOU USED ANY UNUSUAL ITEMS DURING YOUR SESSIONS?
I'm open to trying most things, I'm very kinky at times. A cream egg springs to mind, but I don't want to say what for!

WHAT IS YOUR FAVOURITE THING TO DO TO RELAX?
I love masturbating... I'm instantly relaxed post-orgasm! I also like to meditate, be out in nature and read a good book.

WHAT IS A NO-NO FOR YOU?
I don't enjoy anal, it's just painful for me! Also, rude people turn me off immensely.

DO YOU SEE MEN AND WOMEN, AND COUPLES?
I see both men and women. I'm genuinely bisexual and love women. I haven't had a genuine couple booking yet, but I'm hoping that changes in the future.

FAVOURITE CHAT-UP LINE YOU HAVE EVER RECEIVED? AND THE WORST?
Best and worst at the same time: "You must be Jamaican, because Jamaican me crazy!" I laugh at cheesy chat-up lines, even though they are usually pretty awful!

HOW CAN A SUNDAY SPORT READER GET YOUR ATTENTION FOR THE RIGHT REASONS?
By being polite, kind and straight to the point. I won't see anyone who is rude, abrupt or anyone who just gives me a bad vibe.

'I'd love a threeway with two porn stars'

KYLIE NYMPHETTE

AdultWork.com profile: bit.ly/KylieNymphetteSP

HOW LONG HAVE YOU BEEN AN AdultWork.com MEMBER?
I signed up just over ago now on the recommendation of a friend who's also a provider.

WHAT ARE THE BEST THINGS ABOUT AdultWork.com FOR YOU?
As a webcammer/content producer/escort, it gives me an amazing "home base" where I can offer all my services and connect with other members without having to manage the backend of a complex website.

TELL OUR READERS A LITTLE MORE ABOUT YOURSELF... WHAT TURNS YOU ON?
That depends what day it is! Some days I like to be wrapped in latex, doling out punishments to naughty little boys and girls.

Other days I prefer sharing a bottle of wine, good conversation, and the intimacy of stripping down to beautiful lingerie for an admirer.

Then, of course, sometimes I just want the sweaty, passionate orgy sex I get to enjoy when I make content – or with a few select clients.

WHAT IS YOUR BEST FEATURE/ATTRIBUTE?
I get a lot of compliments on my eyes in particular. I've never been very good at hiding when I'm thinking naughty things and I think that comes across in my eyes.

IS CAMMING / ESCORTING YOUR MAIN JOB OR DO YOU DO IT ON THE SIDE?
Sex work is my main job at the moment. I occasionally freelance in another industry, and even though I'm always my own boss I find sex work gives me a lot more freedom and flexibility in my life.

Not to mention I vastly prefer the interactions I have with my clients, fans and members on here than those in the corporate world.

WHAT IS YOUR FAVOURITE SEX ACT TO PERFORM OR RECEIVE?
I adore pegging – I don't think it needs to be in a BDSM context, or to be rough and aggressive like so much of the porn out there.

There's something incredibly sexy about being able to give a man that sense of power exchange and let him surrender to pleasure.

It's not for everyone, but I have been lucky enough to give quite a few men their first experience and it's such a sexual awakening for most.

IF YOU COULD HAVE A THREESOME WITH ANY TWO PEOPLE, FAMOUS OR NOT, WHO WOULD THEY BE?
Well, there are lots of porn performers I'd love to work with – my biggest girl crush at the moment is probably Rae Lil Black. And I've been in lust with Stoya forever, so I'll take them for my fantasy threesome!

DO YOU SEE MEN AND WOMEN? AND ANY COUPLES?
In my personal life, all the time. I've yet to have a female client or couples booking, but I'm very open to it.

HOW CAN A SUNDAY SPORT READER GET YOUR ATTENTION FOR THE RIGHT REASONS?
Reading my profile first, giving me lots of information about what you'd like, being polite and treating me like a lady. Oh, and signing off with the name you'd like me to call you – I hate to reply with: "Hi there," and it seems presumptuous to use a pet name.

CLUSIVE link to the site and see who is online now: bit.ly/freepreviewcams

My perfect Sunday...

Georgie Darby, 28, 32F, from Guildford, Surrey

GEORGIE LOVES TO COIN IT IN!

STUNNING Georgie Darby recently found herself an unusual new hobby.

And she reckons it will keep her Sundays busy for a while!

She said: "I went with an old school pal to a coin-collecting fair in London – no, don't laugh!

"There I was, in my short skirt and heels, tottering around the stands with all these old boys in jackets with leather patches on their elbows – their eyes were on bloody stalks!

"Anyway, I got really into it and found it quite interesting.

"We got talking to these younger blokes who were absolutely mad about coins.

By WENDY THOMAS
news@sundaysport.co.uk

"And said they go all over the world hunting for rarities.

"Then we ended up in the pub and had a really nice day – with a smashing carvery, too.

Fun

"I wouldn't have thought I could have had such fun at a coin fair.

"But if you go to one in the south of England in the next few months, you may well see me there!"

WELCOME TO THE UK & IRELAND'S BEST ADULT CLASSIFIEDS

Sport Classified SECTION

ESCORTS | Escorts | Agensies | Independents | RELAX | Massage | Male Massage | TV/TS | Adult Contacts | SERVICES | Dominatrix | Fetish | Swingers

ADVERTISE HERE FROM JUST... £59.50

TO BOOK OR DISCUSS YOUR ADVERT CALL:

0161 381 0180

CLASSIFIED DEADLINES

Sunday Sport Midweek — Tuesday @ 12.00pm

Sunday Sport Weekend — Thursday @ 12.00pm

Sunday Sport — Friday @ 12.00pm

Sport Classified

Numbers within the 070 range have been designated as Personal Numbers by OFCOM and are available for the use of Personal Numbering Services (PNS). The formal definition of such services, as set out in the National Telephone Numbering Plan is: "a service based on number translation that enables End-Users to be called or otherwise contacted, using a single personal telephone number, and to receive those calls or other communications at almost any telephone number, including Mobile Numbers." 070 numbers are not premium rate however the cost of calls to 070 number may vary between service providers.

ESCORTS

PORTRUSH Sexy Black Curvy English escort All services Catered for **Call 07544488402** ***Avail from Monday. Domination available

NEWRY ISABEL SEXY COLOMBIAN WOMAN 45yrs BIG TITS, BIG ASS, UNIFORM, TOYS GOOD TIME **07590681399**

DUNGANNON
ORIENTAL MASSAGE
SEXY LADY AVAIL 10am-11pm
Call 07478 378032

ESCORTS

CHECK OUT ALL OF YOUR FAVOURITE ESCORTS ONLINE NOW!
SUNDAYSPORT.COM
THEN CLICK ON CLASSIFIEDS

ESCORTS

PORTRUSH Stunning Blonde Sexy Booty Jessie Back in Town 4 a short time 25yrs most services **07568701920** Bookings Only

RELAX

GRAMPIAN

New To Aberdeen* Double Trouble* Brun Olive skin+ very bsty blonde babe! Good rates-,Toys+all levels **07543 789256**

INVERNESS Little Sexy Becca 32H Pocket Rocket & Scottish All Levs Toys Unif Saucy Fun Mon-Tue InOutCalls Avail **07810418693**

SCOTTISH

GLASGOW
G41 SOUTHSIDE
5* Scottish Ladies
Kisses and Cuddles
All levels /
ages 35yrs to 50 yrs
Open 7 days 10am-7pm
5 mins from city centre
0141 6361445

GLASGOW
SEXY HOUSEWIFE
BUSTY BLONDE
** GREAT RATES **
AVAILABLE
MON - FRI
07807 968947

GGOW Scottish 5*** Red Hot** 40y+ Friendly, Sexy, Discreet Fun OPEN 7 DAYS 10am-6pm CALL **07779825512**

SCOTTISH

GLASGOW MARY ********** STRICT SOPHISTICATED GLAMOROUS DISCREET CALL **0141 649 8024**

GLASGOW WEST END
HOT HOUSEWIFE DISCREET
eXXXclusive
No Txts 07870 911980

BORDERS

CARLISLE *SEXY BUSTY LADIES* AVAILABLE 10AM-10PM CALL US NOW ON **01228 512995**

CARLISLE CENTRE Near Bus Station Available 10am-10pm Mature 50s ENGLISH BRUNETTE CALL MANDY **07773156883**

TYNE TEES

NEWCASTLE ENGLISH ROSE
SLIM, SEXY BRUNETTE SIZE 10
53yrs IN/OUT CALLS
TEL: 07763 995178

YORKSHIRE

A1/J34 Blyth/ Bawtry
NR DONCASTER
*** VERY CLASSY ***
IN AND OUT
TEL 07887 875 106

BARNSLEY Premier Massage Variety of ladies 10am-8pm Old and new Welcome **Call us now 01226 248500**

LEEDS Kristina Very Classy Sensual English Blde Size 10 Tanned 34DD Sun/Mon/Tue/Thur 12-7pm /Fri 2-9pm **07762812535**

GRANADA

M6/J23 EARLSTOWN M62/J9
**** FULLY INCLUSIVE ****
**** WA12 9BW****
01925 228506

CREWE 5 STAR GIRLS IN 5 STAR SURROUNDINGS 11am - 8.30pm 7 DAYS CALL **01270215600**

WALES

CENTRAL

LONDON

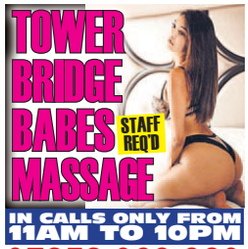

TV - TS

MANCHESTER KELLY **** TV DRESSING **** NO TEXTS **01612365938/07749044764**

ADULT CONTACTS

Get FREE texts from women seeking ADULT FUN!
Discreet service
Call 01216 202451

MILFS, HOUSEWIVES & NAUGHTY GIRLS
IN ALL UK AREAS LOOKING FOR MATURE MEN 40+ FOR DISCREET SAFE FUN
North 0115 8157364 - South 0203 3686961

ADVERTISE HERE FOR AS LITTLE AS £59.50! CALL 0161 381 0180 NOW!

TEXT

DESPERATE HOUSEWIVES

60yr old retired headmistress desperate for attention. Loves dressing up!

Text: EVELYN To: 89098

Busty masseuse looking for no strings attached fun with filthy strangers... Discreet

Text: GILL To: 89098

I'm Blonde, fit & love adverturous sex! I've a huge collection of sex toys!

Text: CYNTHIA To: 89098

WDM POBox 143 BN188DF £1.50 per message. Max 3 replies per message sent. 18+ Only, must have the bill payers' permission. Service for entertainment purposes only. STOP to 89098 to stop service. You may receive free promo messages. To optout text OPTOUT to 89098. Help 03333130018.

HORNY HOUSEWIFE

SEX TEXXXT

*Randy wife seeks discreet sexting with guys with big c*cks! Make me cream*

TXT **EDEN** TO **89098**

WDM POBox 143 BN188DF £1.50 per message. Max 3 replies per message sent. 18+ Only, must have the bill payers' permission. Service for entertainment purposes only. STOP to 89098 to stop service. You may receive free promo messages. To optout text OPTOUT to 89098. Help 03333130018.

HELP!

Divorcee needs help to relieve her urges

Text: CAROL To: 89098

WDM POBox 143 BN188DF £1.50 per message. Max 3 replies per message sent. 18+ Only, must have the bill payers' permission. Service for entertainment purposes only. STOP to 89098 to stop service. You may receive free promo messages. To optout text OPTOUT to 89098. Help 03333130018.

ADULT CHAT

0908 520 1107

Mobiles Call 69179 60p per min

0908 520 1108

Mobiles Call 69179 60p per min

ADC Media PO Box 4504 M61 0GJ. Calls recorded & cost 46p per min plus your network access charge. 69179=60p per min. Over 18s. Bill payers permission. We may send promo msgs. Opt out & Helpline 01616073017.

MANDY

Yorkshire

Anyone want to swap filthy messages, pics and vids with a bored, horny housewife from Leeds?

IF YOU DO, HERE'S MY NUMBER:

07937 947 215

ADULT CHAT

0908 520 1109

PROPER FILTHY GIRLS 18+

WANT 2 HELP U UNLOAD!!

0908 520 5266

ADC Media PO Box 4504 M61 0GJ. Calls recorded & cost 46p per min plus your network access charge. 69179=60p per min. Over 18s. Bill payers permission. We may send promo msgs. Opt out & Helpline 01616073017.

STRAIGHT THRU!

0908 520 6990

Mobiles Call 69179 60p per min

0908 520 6991

CHEAP LIVE CHAT

ADC Media PO Box 4504 M61 0GJ. Calls recorded & cost 46p per min plus your network access charge. 69179 = 60p per min. Over 18s. Bill payers permission. We may send promo msgs. Opt out & Helpline 01616073017.

DVDS

XXX DVD'S EUROPEAN & ASIAN

FOR YOUR FREE CATALOGUE BY RETURN PHONE OR TEXT YOUR ADDRESS TO

07895 434389

XXX DVDS

HERBAL, UNISEX BLUE PILL & OTHERS AVAILABLE

CALL US OR TEXT NAME & ADDRESS FOR YOUR FREE BROCHURE

07901 961868

PO BOX 347 LS19 9GA

STRICTLY CONFIDENTIAL.co.uk

The UK's number one escort site

strictlyconfidential.co.uk

TO BOOK OR DISCUSS YOUR ADVERT CALL:

0161 381 0180

LATEST Celebrity Sport

Celebrity Sport
ISSUE 51 £3.95
ALL YOUR FAVOURITE CELEBRITY BABES... NUDE & TOPLESS
KELLY BROOK SHOWS OFF HER BEACH BOD!
ANA BRAGA BARED!
UNCENSORED INSIDE
PEAKY BLINDERS BABE SOPHIE TOPLESS INSIDE
HOTTEST CELEB SELFIES EVER!
30 FAMOUS NAMES NAKED INSIDE!

IN THE SHOPS NOW, ONLY £3.95!

LINSEY DAWN'S SUPER SEXTOY SALE

"I was asked to test (with my boyfriend) all of these sex toys for Private Shops. I've played with them all - or watched them being used, so read on to find out what happened."

LOVE EGG pure bliss, 10 speed, smooth-touch, waterproof, remote control. The most amazing feeling, the best you will ever have. ***Was £39.99. NOW £24.99***

At 7" of amazing pleasure the **JELLY DONG** will give you the most unbelievable experience and orgasm you are ever likely to achieve. This dong is ideal for either male or females. ***NOW £19.99***

WAND VIBRATOR "THE ROCK" the larger head stimulates a greater area. Which in turn means faster and stronger orgasms. USB rechargeable, 1 year warantee, waterproof and over a 95% positive feedback rate. Was £64.99 ***NOW £49.99***

EAZE-IN intimate lubricant. Will increase your pleasure when used with any of the toys on this page. 40grm **Was £5.99 *NOW £3.99***

GLIDE by ID lube. A premium quality water based lubricant, go on, treat yourself, your worth it. 65grm **Was £9.99 *NOW £6.99***

NEW **VIBRATING VAGINA TORSO** The wife is away for the night and you are feeling horny. Not a problem when you have this amazing man pleaser. The amazing feel and tightness of this realistically formed vagina is sure to give you the best one man romp you have ever experienced. **Was £39.99 *NOW £29.99***

I watched 'A Girls Guide To 21st century Sex' on Channel 5, they featured **'ENLARGO CREAM'.** The results were amazing, theysaid 'Over 2 months the cream gave an 18% increase in penis length'. **Was £9.99 *NOW £5.99***

FEMALE CLIMAX CREAM gave me dounble the pleasure! **Was £9.99 *NOW £5.99***

HANDSOME UPis made from the highest quality and developed to aid you reach the penis size that you have only ever dreamt of. ***NOW £29.99***

LUST 3 3 different sizes for maximum fun. One at a time or all three at once. Stay hard, play long, enjoy more **Was £16.99 *NOW £12.99***

NEW **FLESHLAMP BUTT** If you love the tight feel of your cock inside an ass or if you are curious what all the fuss is about. Made from a super soft, yet realistic material, to give you an incredibly realistic experience. **Was £49.99 *NOW £34.99***

Next up the **BUTT PLUGS.** 4 inches of latex-feel that reached my inner desires. It is shaped to give you the ultimate anal experience. If you've never tried 'A' entry before this is a good place to start. Trust me buy one now! ***Was £10.95. Now £11.99.***

THE AMAZING HI-SPEED BULLET VIBE. Hi speed, big vibrations, hi pleasure, . Lay back and enjoy the moment. small, powerful and fits in your purse. WAS £14.95 NOW £7.99

KUBWA PLUS
Male Tonic
1 Pack £25 2 Packs £45
6 CAPSULES 12 CAPSULES
FREE sex lube with Kubwa

I love watching hardcore sex movies & seeing all my fantasies. It's a massive turn-on! Here are a couple of my favourites!

JENNA JAMESON
1: Last Girl Standing Jenna Jameson, and several of the hottest porn stars compete for a role in a new TV show. They show off their XXX skills, finishing with an orgy beyond your wildest dreams.
2: the Masseuse Jenna Jameson, Savanna Samson & Wendy Divine. This multi award winning classic is a must have. **£4.99 each**
OR BUY BOTH FILMS ONLY £8.99

PORN CASTINGS ON DVD
Each DVD COLLECTION is packed full with 12 casting scenes! Licking, dicking, sucking and group sex. Each set was £15.99

1 Collection 12 auditions **£6.99** 4 Collections 48 auditions **£24.99**

I have always been very fond of **RABBIT VIBRATORS** and was so excited that I would have the chance to try this amazing toy. The **JESSICA RABBIT** has multiple functions that can lead you to the most wonderful climaxes ever. Powerful vibrating bullets and velvet feel to the touch with a clit tickler that will have you screaming for more right from the start. Waterproof too, so bathtime will never be so much fun! Girls if you don't own a **RABBIT** then don't delay. The rumours are all true! **Was £39.99 *NOW £24.99***

GET ALL YOUR SEXY NEEDS AT YOUR LOCAL STORE!
VISIT THE NO.1 ADULT WEBSITE
www.143SEXTOYS.co.uk

PRIVATE SHOPS UK
follow us on Twitter @Private_ShopsUK
or visit www.privatexxx.co.uk for more info

NEW CATALOGUE IN STORES NOW
PACKED FULL WITH: SEX TOYS, PILLS & POTIONS. ALL AT GREAT PRICES

THE CHEAPEST PRICES ON THE UK HIGH STREET: including PILLS, ADULT TOYS for all genders, HARDCORE SEX DVDs visit a store to see before you buy, ODOURISERS, MAGAZINES & LOTS MORE.

MOST SHOPS OPEN MON-SAT 10AM-6PM (FRI 8PM). SHOPS MARKED ● OPEN UNTIL 8PM MON-SAT
ADDITIONALLY, SHOPS MARKED ■ ARE ALSO OPEN ON SUNDAYS 10AM-4PM

MANY SHOPS OPEN 7 DAYS A WEEK

ALDERSHOT 266B HIGH ST GU12 4LT — DVDs, MALE PILLS, SEX TOYS, FROM JUST £4.99	**BEXLEY** 14 BOURNE RD DA5 1LU	**BIRMINGHAM** ■ 45 PINFOLD ST B2 4AY — THE MIDLANDS OLDEST SEX SHOP WITH XXX DVDs FROM £4.99	**BOLTON** 201 ST GEORGES RD BL1 2PG	**BRADFORD** ● 149 MANNINGHAM LANE, BD8 7JA — WE WILL BEAT ANY LOCAL PRICE ON DVDs TOYS PILLS			
BRENT ■ 659 NTH CIRCULAR RD NW2 7AY — DVD Exchange call into the store for details	**BRIDGEND** 72 BRIDGEND RD ABERKENFIG CF32 9AP	**BRISTOL** 76-76A WEST ST OLDMARKET BS2 0BW	**CAMBRIDGE** 38 CHESTERTON RD CB4 1EN	**CARDIFF** 9 MILL LANE CF10 1FL	**CARLISLE** ● 6 LONDON RD CA1 2EL	**CHATHAM** ● 18 HIGH ST ME4 4EP	**CHESTER** ● 52 BROOK ST CH1 3DZ	**CHESTERFIELD** 528 SHEFFIELD RD S41 8LP
COVENTRY ● 78 FAR GOSFORD ST CV1 5DZ	**CROYDON** 20C SELSDON RD CR2 6PA	**DERBY** 61 OSMASTON RD DE1 2JH	**DONCASTER** 15 COPLEY RD DN1 2PE	**EDINBURGH** ■● 60 ELM ROW EH7 4AQ — OVER 1,000 DVDs TO CHOOSE FROM, ALL THE LATEST NEW RELEASES	**GRIMSBY** 189 GRIMSBY RD DN35 7HB	**GT YARMOUTH** ● 3 HOWARD ST NORTH NR30 1PD	**HARLOW** ■ 1 CAWLEY HATCH SHOPS, ELIZABETH WAY, CM19 5AN	**HEMEL** 193 LONDON RD HP3 9SE
HULL 263 HESSLE RD HU13 4BE	**KETTERING** 25 MARKET ST NN16 0AH	**LEICESTER** ● 116 GRANBY ST LE1 1DL	**LEWISHAM** ■ 318 LEWISHAM RD SE13 7PA — OVER 1,000 DVDs TO CHOOSE FROM, ALL THE LATEST NEW RELEASES	**LIVERPOOL** ■● 63 MOORFIELDS L2 2BP — THE NORTH WEST'S CHEAPEST SEX SHOP WITH DVDs FROM £4.99	**MANCHESTER** ■ 54 OLDHAM ST M4 1LE	**MARGATE** 55 NORTHDOWN RD CT9 2RU	**MIDDLESBRO'** ● 14 BOROUGH RD TS1 5DP	
NEWCASTLE ●■ 20/22 SCOTSWOOD RD NE4 7JB — THE NORTH EAST'S OLDEST SEX SHOP XXX DVDs FROM £4.99	**NEW MALDEN** 203 KINGSTON RD KT3 3SS	**NEWPORT** 16 CARDIFF RD NP20 2ED	**NORTHAMPTON** 8 REGENT SQUARE NN1 2NQ	**NORWICH** 39 ST AUGUSTINE ST NR3 3BY	**NOTTINGHAM** ●■ 81-85 UPPER PARLIAMENT ST, NG1 6LD — MEGA STORE DVDs, SEX TOYS, PILLS, SUPER LOW PRICES	**OXFORD** ●■ 54 COWLEY RD OX4 1HZ	**PETERBORO'** ■ 75 OUNDLE ST PE2 9PW	
PLYMOUTH ● 31 ATHENAEUM PLACE PL1 2RG	**PORTSMOUTH** ■● 9 ARUNDEL ST PO1 1NB — WE WILL BEAT ANY LOCAL PRICE ON DVDs TOYS PILLS	**READING** 108 SOUTHAMPTON ST RG1 2QX	**SHREWSBURY** 40 WYLE COP SY1 1XF	**STEVENAGE** 22 QUEENSWAY SG1 1BS — WE WILL BEAT ANY LOCAL PRICE ON DVDs TOYS PILLS	**STOCKPORT** 26 LWR HILLGATE SK1 1JE	**WEST BROM** 19 BULL ST B70 6EU	**WORCESTER** 18 LOWESMOOR WR1 2SG	

SPECIAL OFFER: ANY 3 PRIVATE SHOPS DVDs FOR £25 (was £75)

OR CALL OUR 24HR CREDIT CARD HOTLINE
0208 114 1011

L.D. Review (Dep SS045) 14 Bourne Road, Bexley, Kent DA5 1LU
Please rush me the items under plain cover:

Description	Qty	Sub Total
	P&P	£3.99
	TOTAL	£

Please make **Cheques/P.O.s payable** to **M.O. Division** with your name and address on the reverse. Send **cash** only by **registered or recorded delivery.** Do not use staples

CHARGE MY CREDIT THE AMOUNT OF £

CARD NO

CARD SECURITY — last 3 digits on the signature strip OR daytime telephone number

START DATE EXPIRY DATE ISSUE NO

SIGNED

NAME

ADDRESS

POSTCODE

I am over 18 and agree to keep these items away from minors SIGNED

Although normally 7 days, please allow up to 28 days for delivery. I understand that all items are agent purchased through a licensed sex shop. If you no longer wish to receive further mailings or offers please tick the box ☐

2052

IN NEXT SUNDAY'S SUNDAY Sport

CORRIE STAR'S 'TARMAC' SEX ACT WITH 30-STONE NAZI HOOKER

SHOCK EXCLUSIVE

DON'T DARE MISS IT! ONLY IN NEXT SUNDAY'S SUNDAY Sport

PRIVATE SHOPS DO IT AGAIN!

22 XXX FILMS ON DVD* FOR JUST £12

MORE AMAZING DEALS IN YOUR LOCAL STORE

You are just bound to find one of your all time favourite girls in this collectors set of adult movies. Private Shops offer you 22 films featuring the hottest XXX movie glamour girls as well as students, big tits, extreme close ups, girl on girl. All this for just £12. To get yours simply fill in and post the coupon below or visit your nearest Private Shop.

FOR MORE FANTASTIC OFFERS VISIT www.143SEXTOYS.co.uk

* 12 hours in total on 3 DVD's. Covers and pictures featured above are indicative only of the films supplied.

PRIVATE SHOPS UK

follow us on Twitter @Private_ShopsUK
or visit www.privatexxx.co.uk for more info

NEW CATALOGUE IN STORES NOW
PACKED FULL WITH: SEX TOYS, PILLS & POTIONS. ALL AT GREAT PRICES

THE CHEAPEST PRICES ON THE UK HIGH STREET: including PILLS, ADULT TOYS for all genders, HARDCORE SEX DVDs visit a store to see before you buy, ODOURISERS, MAGAZINES & LOTS MORE.

MOST SHOPS OPEN MON-SAT 10AM-6PM (FRI 8PM). SHOPS MARKED ● OPEN UNTIL 8PM MON-SAT
ADDITIONALLY, SHOPS MARKED ■ ARE ALSO OPEN ON SUNDAYS 10AM-4PM

MANY SHOPS OPEN 7 DAYS A WEEK

ALDERSHOT 266B HIGH ST GU12 4LT — DVDs, MALE PILLS, SEX TOYS, FROM JUST £4.99
BEXLEY 14 BOURNE RD DA5 1LU
BIRMINGHAM ■ 45 PINFOLD ST B2 4AY — THE MIDLANDS OLDEST SEX SHOP WITH XXX DVDs FROM £4.99
BOLTON 201 ST GEORGES RD BL1 2PG
BRADFORD● 149 MANNINGHAM LANE, BD8 7JA — WE WILL BEAT ANY LOCAL PRICE ON DVDs TOYS PILLS
BRENT ■ 659 NTH CIRCULAR RD NW2 7AY — DVD Exchange call into the store for details
BRIDGEND 72 BRIDGEND RD ABERKENFIG CF32 9AP
BRISTOL 76-76A WEST ST OLDMARKET BS2 0BW
CAMBRIDGE 38 CHESTERTON RD CB4 1EN
CARDIFF 9 MILL LANE CF10 1FL
CARLISLE● 6 LONDON RD CA1 2EL
CHATHAM● 18 HIGH ST ME4 4EP
CHESTER● 52 BROOK ST CH1 3DZ
CHESTERFIELD 528 SHEFFIELD RD S41 8LP
COVENTRY● 78 FAR GOSFORD ST CV1 5DZ
CROYDON 20C SELSDON RD CR2 6PA
DERBY 61 OSMASTON RD DE1 2JH
DONCASTER 15 COPLEY RD DN1 2PE
EDINBURGH●■ 60 ELM ROW EH7 4AQ — OVER 1,000 DVDs TO CHOOSE FROM, ALL THE LATEST NEW RELEASES
GRIMSBY 189 GRIMSBY RD DN35 7HB
GT YARMOUTH● 3 HOWARD ST NORTH NR30 1PD
HARLOW■ 1 CAWLEY HATCH SHOPS, ELIZABETH WAY, CM19 5AN
HEMEL 193 LONDON RD HP3 9SE
HULL 263 HESSLE RD HU13 4BE
KETTERING 25 MARKET ST NN16 0AH
LEICESTER● 116 GRANBY ST LE1 1DL
LEWISHAM■ 318 LEWISHAM RD SE13 7PA — OVER 1,000 DVDs TO CHOOSE FROM, ALL THE LATEST NEW RELEASES
LIVERPOOL■● 63 MOORFIELDS L2 2BP — THE NORTH WEST'S CHEAPEST SEX SHOP WITH DVDs FROM £4.99
MANCHESTER■ 54 OLDHAM ST M4 1LE
MARGATE 55 NORTHDOWN RD CT9 2RU
MIDDLESBRO'● 14 BOROUGH RD TS1 5DP
NEWCASTLE●■ 20/22 SCOTSWOOD RD NE4 7JB — THE NORTH EAST'S OLDEST SEX SHOP XXX DVDs FROM £4.99
NEW MALDEN 203 KINGSTON RD KT3 3SS
NEWPORT 16 CARDIFF RD NP20 2ED
NORTHAMPTON 8 REGENT SQUARE NN1 2NQ
NORWICH 39 ST AUGUSTINE ST NR3 3BY
NOTTINGHAM ●■ 81-85 UPPER PARLIAMENT ST, NG1 6LD — MEGA STORE DVDs, SEX TOYS, PILLS, SUPER LOW PRICES
OXFORD●■ 54 COWLEY RD OX4 1HZ
PETERBORO'■ 75 OUNDLE ST PE2 9PW
PLYMOUTH● 31 ATHENAEUM PLACE PL1 2RG
PORTSMOUTH ■● 9 ARUNDEL ST PO1 1NB — WE WILL BEAT ANY LOCAL PRICE ON DVDs TOYS PILLS
READING 108 SOUTHAMPTON ST RG1 2QX
SHREWSBURY 40 WYLE COP SY1 1XF
STEVENAGE 22 QUEENSWAY SG1 1BS — WE WILL BEAT ANY LOCAL PRICE ON DVDs TOYS PILLS
STOCKPORT 26 LWR HILLGATE SK1 1JE
WEST BROM 19 BULL ST B70 6EU
WORCESTER 18 LOWESMOOR WR1 2SG

SPECIAL OFFER: ANY 3 PRIVATE SHOPS DVDs FOR £25 (was £75)

OR CALL OUR 24HR CREDIT CARD HOTLINE
0844 441 1045

TTF Offer, Dept. SS046
14 Bourne Rd, Bexley, Kent DA5 1LU. CALLERS WELCOME
PLEASE TICK FORMAT REQUIRED: ☐ DVD
☐ 22 FILMS ON DVD @ £12 + £3 p&p = £15
PLEASE TICK PAYMENT METHOD:
☐ I ENCLOSE TOTAL PAYMENT FOR £_____
Please make cheques/P.O.s payable to **M.O. Division** with your name and address on the reverse. Send cash only by registered/recorded delivery. Do not use staples.
OR
☐ CHARGE MY CREDIT CARD THE AMOUNT OF £_____
CARD NO
CARD SECURITY last 3 digits of signature strip on back of card or Daytime Tel No:
START DATE EXPIRY DATE ISSUE NO
SIGNED NAME
ADDRESS
POSTCODE
I am over 18 and agree to keep these items away from minors.
SIGNED
Delivery usually 7 days, allow 28. If you do not wish to receive further special offers from us, or from companies we recommend, please tick this box ☐ Films will be grouped onto multiple discs. Reg No. 1608400

Cuthbyars Ltd BA15 2NG (GB) 1 DVD Reg No.: 1608400

PUB TALK

THE pub is a great place to meet old mates, relax and have a laugh over a couple of drinks.

Each week in *Sunday Sport* our reporters visit a British boozer and ask babes to spill the beans on their sex lives!

Here we get the lowdown from a pair of saucy stunnas from Leeds in Yorkshire...

HANNAH BRACKNALL
AGE: 21
FROM: Leeds
OCCUPATION: Home health aide
FAVE DRINK: White wine
FAVE FOOD: Italian
FAVE FILM: 50 First Dates
FAVE ACTOR: Adam Sandler
FAVE HOLIDAY: Mallorca

SARAH COLLINS
AGE: 21
FROM: Leeds
OCCUPATION: Shop assistant
FAVE DRINK: Lager
FAVE FOOD: Indian
FAVE FILM: Superbad
FAVE ACTOR: Steve Carell
FAVE HOLIDAY: Ibiza

FIRST ONE-NIGHT STAND

HANNAH: When I'm on the pull I look for blokes who have good dress sense, a good body and a great bum.
SARAH: Do you like one-night stands?
HANNAH: I've only had one. It was really exciting and the sex was good, but it was really embarrassing the next morning. I wouldn't like to have another one.
SARAH: I've only had one but I really enjoyed it and I completely lost all my inhibitions, which made the sex electric.
HANNAH: Do you reckon you'll have more in the future?
SARAH: Yes, just for the fun factor.

FAVOURITE POSITION

HANNAH: What's your favourite kind of sex?
SARAH: I like it rough and ready because there's always a lot more passion in the sex when you do it like that.
HANNAH: Have you got a favourite position?
SARAH: Yes, I do it doggy-style more than anything because it's the kinkiest position and it's always very fulfilling.
HANNAH: I prefer doing it slowly and passionately. I think sensual sex is much more sexy than fast rough sex.
SARAH: Do you like doggy-style?
HANNAH: It's okay, but I'm more of a fan of missionary. I orgasm much more in that position.

WORST-EVER SEX

HANNAH: What's the worst sex you've ever had?
SARAH: When I had sex with my boyfriend when I was really drunk once. I actually fell asleep while he was porking me. He woke me up and was less than impressed.
HANNAH: I never have sex when I'm drunk for that reason. I once had sex when I had a really bad hangover and I had to make him stop after a couple of minutes it was so bad. Never have sex when you've got a hangover, it's awful.

GIRLY NIGHTS OUT

SARAH: I went to V Festival with one of my friends and we were sharing a tent. One of the nights I went back to it and she was in there with three blokes having a foursome. I couldn't believe it.
HANNAH: Did you not join in?
SARAH: No, that's not me at all. I was really annoyed though because I had to go and book into a hotel for the night.
HANNAH: I went on a hen night once and it was chaos. Two of the married women went on the pull and had one-night stands. I don't know how they had the guts to face their fellas the next day.

EMBARRASSING MOMENTS

SARAH: I fell off the bed during sex once. We were really getting into it and next thing I knew I was on the floor, almost snapping his willy in the process.
HANNAH: What did he do?
SARAH: He was hopping around the room holding his willy in pain. It was the most embarrassing thing to ever happen to me.
HANNAH: My most embarrassing moment was when I was having really boring sex with my ex-boyfriend and my mind wandered. I got a fit of the giggles and couldn't stop laughing.
SARAH: He must have thought you were weird?
HANNAH: I think he did. I was in fits of laughter and he was trying to make me orgasm at the same time. The poor guy thought I was laughing at his efforts, it was very embarrassing.

THREESOMES

HANNAH: Do you think you'd ever have a threesome if you got an offer?
SARAH: Yes. My housemate had one and said she had the time of her life.

> **"I fell off the bed as we had sex – and it nearly snapped his willy off!"**

HANNAH: Did she do it with two boys or another girl and a boy?
SARAH: With another girl and a boy, she really enjoyed it. I'd do that if I got an offer but I'd never have a threesome with two blokes because it'd be too much pressure.
HANNAH: I'm not actually looking to have a threesome, but if it was put on a plate I'd probably do it.
SARAH: Could you cope with two blokes at once?
HANNAH: No, it'd have to be with another girl. I bet it'd be a real turn-on though, I think I'd like it.

LESBO LOVIN'

SARAH: How far have you been with another girl?
HANNAH: I've never done anything, I haven't even kissed another girl. It's something I've fantasised about doing though, I think it'd be really nice because girls are attractive. I'd only go further than kissing if it was in a threesome.
SARAH: I've kissed a few girls and it's really erotic when you do it. It feels naughty and it's definitely a turn on for me.
HANNAH: Would you go further?
SARAH: Yes, definitely. I think I'd go all the way if I found the right girl.

FIRST-TIME SEX

SARAH: When did you lose your virginity?
HANNAH: I was 17 and did it with my first proper boyfriend.
SARAH: What was it like?
HANNAH: It was crap because we had no idea what to do. When he eventually got it in, he came in less than a minute. I was gutted because I'd been expecting it to be amazing and it wasn't.
SARAH: My first time wasn't much better. I was 16 and did it with my first boyfriend as well. He'd been begging me to do it for ages and eventually I gave in.
HANNAH: What happened?
SARAH: We did it in bed and it was rubbish, he lasted a matter of seconds before he came. I was pleased I did it with someone I was in love with but it was still a bit of a disappointment.

BUM FUN

HANNAH: Is your bum virginity still intact?
SARAH: Yes, thank goodness. I've given it a lot of thought and decided that it'll stay that way, too.
HANNAH: What's stopped you trying it?
SARAH: It seems a bit wrong, I don't think you should have willies put up your bottom.
HANNAH: I've got to disagree. I told my ex he could go there and he was well up for it. It felt a bit strange at first, but then I started to enjoy it and we had incredible orgasms. I've done it a few times since.

WILLY SIZE

SARAH: The guy I had my one-night stand with had a massive willy. It was nine inches long and the biggest I've ever seen.
HANNAH: Did the extra length make a difference?
SARAH: Not really and it hurt a bit at first. Having a big willy does make a difference, but having a small one is rubbish.
HANNAH: I prefer girth rather than length. The biggest one I've had was about seven inches long but it was the same width as the end of a baseball bat.
SARAH: Crikey. What did it feel like?
HANNAH: It was awesome. He was my ex-boyfriend and I was gutted when I split up with him. I still miss his willy now.

OUTDOOR SEX

HANNAH: I've never done it outside but I once had sex with my boyfriend in a hotel lift and that was good fun.
SARAH: Did it feel naughty?
HANNAH: Yes. We knew the doors could open at any time and someone might catch us, I loved every minute of it.
SARAH: The best place I've shagged was over a car bonnet. We were walking home, one thing led to another and next thing I was bent over the car. It was good fun.

NOW TALK TO 'EM LIVE!

YOU CAN BE NAUGHTY BUT PLEASE BE NICE! REMEMBER, THESE ARE REAL GIRLS!

FOR HANNAH CALL 0909 6042354 FOR SARAH CALL 0909 6042355

Calls cost 61p per minute unless stated otherwise & network extras may apply. All live calls are recorded in compliance with PP+ regulations. You must be over 18 and have the bill payers permission to use this service. Service provided by Luv2Chat PO Box 481 ME5 7WW. Care line 0844 801 3001 You may receive free promotional messages. We reserve the right to send you future promotional messages to opt out text OPTOUT to 89126 or call our helpline on 0844 801 3001

NEW Celebrity Sport

Celebrity Sport
ALL YOUR FAVOURITE CELEBRITY BABES NUDE & TOPLESS
KELLY BROOK SHOWS OFF HER BEACH BOD!
ANA BRAGA BARED!
UNCENSORED INSIDE
PEAKY BLINDERS BABE SOPHIE TOPLESS INSIDE
30 FAMOUS NAMES NAK

OUT NOW ONLY £3.95

BORED HOUSEWIVES
Desperate for Text Sex
Text: WIFEX
To: 89126
[XXX]
Texts cost £1.50 per msg. 3 replies per msg sent

GOBBLING GRANS!
She'll Take Whatever She's Given!!
09826 131 843

BEST CHEAP PHONESEX IN BRITAIN!

Younger WIVES
HUBBY'S OUT!
Come and F**K ME!
09826 131 844

SLUTTY STUDENT
BORED OF STUDYING & JUST WANTS SEX
18+
09098 777 006

BIZARRE
SEX ADDICTS
WHATS YOUR KINK?
UNFILTERED
ANY THING GOES
NO-STRINGS
PHONE FILTH!
09826 131 845

WARNING
CAN YOU HANDLE THESE KINKY BITCHES?
TEXT: HANDLE
TO: 89126
Texts cost £1.50 per msg. 3 replies per msg sent

BLACK BABES CUM UP MY DARK HOLES!
09098 777 007

BUM FUN!
TASTE MY CHOCOLATE HOLE!
09826 131 847

CHICKS WITH BIGGER DICKS THAN YOU
09845 754 838
Text: BIGGER To: 89126
Texts cost £1.50 per msg received. Max 3 replies per msg sent

GRANS BUKKAKE ORGY
FIND OUT HOW MANY GRANNY TAKES AT ONCE!
Text: ORGYX To: 89126
Texts cost £1.50 per msg received. Max 3 replies per msg sent

ADULT BABIES
CUM INTO THE PLAYROOM!
NANNIES WAITING!
09826 131 863

SPANK MY ARSE! HARD & THEN F**K IT HARDER!
09845 754 839

Worldwide Digital Media Ltd PO Box 143 BN16 9DF. All 09098 calls cost £2.45 per minute, 09826 calls cost £2.85 per minute & 09845 calls cost £1.55 plus your phone company's access charge. Texts to 89126 cost £1.50 plus standard network charges per message received. Maximum three replies per text. 89126 is a virtual text chat service. Some automated messages may be sent for billing purposes. This is not a subscription service. This is an adult text chat service with no guarantee of meeting made or implied. Service is for entertainment/fantasy/role play purposes only. Photos are of models and are for display purposes only. Users must be over 18 years old and must have the bill payers permission. Text STOP to 89126 to stop service. Help line 0333 313 0216. You may receive free promotional messages. To opt out of marketing messages text OPTOUT to 89126.

Barely Legal 18+ TEENS!
BURY YOUR FACE BETWEEN MY THIGH & EAT ME OUT!
XXXTREME FILTH!
POUND MY TIGHT LITTLE SNATCH!
CALL NOW!
ONLY 46P PER MINUTE
0983 919 7356

SISSY TRAINING
ONLY 46P PER MINUTE
XXX TRAINING
• DILDO TRAINED
• ETIQUETTE
• MAKEOVERS
• ENFORCED FEM.
+MORE!
SCHOOL!
I'll make you such a pretty Girl!
0983 919 7272

KNICKER LOVERS!
DIRTY GIRLS AT HOME WITH STINKY KNIX!
FILTHY LIVE CHAT
ONLY 46P PER MINUTE
CALL NOW!
SNIFF MY DIRTY KNIX! TASTE MY JUICES!
0983 919 7352

FILTHY OLD TARTS
Lookin' 4 Fresh Meat!
HI BOYS
LET ME SHOW U HOW DIRTY I CAN GET!
F**K MY LOOSE OLD CLUNGE AND EAT ME OUT YOU FILTHY BOY!
ONLY 46P PER MINUTE
0983 919 7433

MISTRESS BELLA'S
XXX LIVE DOM
XTREME DOMINATION
ONLY 46P PER MINUTE
BEND OVER AND TAKE BELLA'S SPECIAL TREAT LIKE A GOOD BOY!
PLEASE ME AND GET REWARDED!
CALL NOW!
CERTIFIED BITCH
0983 919 7438

ADULT BABIES
XXX LIVE
ANYTHING GOES!
• HUMILIATED
• NURTURED
• SWADDLED
• SCOLDED
BABY BATHS
BREAST FEED!
NAPPY CHANGES
CALL NOW!
ONLY 46P PER MINUTE
REGRESSION SESSION!
0983 919 7412

18+ only. 46p per minute plus 'Access Charge'. Calls Recorded. LL99 Ltd 0208 114 2016. You may receive free promotional messages. To stop text OPTOUT to 89077

SUNDAY Sport SEXY BACK END!

WOMEN'S WORK: But this babe's fella puts in the effort, too

HOUSWIVES COOK UP A SEXY TREAT!

THEY look after your kids, make your sandwiches – and star in tons of Television X's filthiest porno films.

Yes, today TVX is celebrating National Housewife's Day by bringing you some of the most stunning stepmums, provocative partners and dirtiest dish cleaners.

Talent

TVX 40+ is the home of the British MILF, with top timeless talent like Rebecca Jayne Smyth, Lacey Starr, Lara Latex and Rebecca More, showing over seven hours of sexy series featuring these cougars every night!

You can catch the newest old girls in *MILF Casting* or get sex advice from the most experienced doctor in the country, Dr Lacey.

These girls have been around the block a few times and know what they want and what YOU want.

If you fancy a hot older woman in your room tonight, try TVX 40+ pay per night.

Call 0871 271 6869 or press select on your Sky remote. Calls cost 13p per min plus your phone company's access charge.

Follow Television X on Twitter and Instagram *@TVXMole*

OLD HAND: MILF offers up few few tasty tips

KEEPING IT CLEAN: Ladies have got tidying up licked

HARD AT IT: Housewife's pal gets stuck in to tackle the hard jobs

BOOBS ON THE BOX

BRITAIN'S ONLY NAKED TV GUIDE

with SIMON DEAN

TODAY

Sony Movies, 9pm – *Immortals*
ISABEL Lucas poses as a stone statue, covered in grey paint with her button boobies bared at 15 mins.

WEDNESDAY

Sky Action, 11.35pm – *Highlander*
IF you have eyes like a shithouse rat, you'll see Beattie Edney flashing a bit of tit as she rolls in the grass at 38 mins.

THURSDAY

Film4, 11.30pm – *Neon Demon*
ABBEY Lee and Bella Heathcote shower with one another, washing their bodies in glorious slow motion at 1 hr 36 mins.

TOMORROW

5Spike, 11.10pm – *A Dangerous Man*
MILA Kunis-lookalike Aidan Dee drops her robe just short of five mins, busts out her natural boppers, and does a lap dance for lucky Steven Seagal.

TUESDAY

Film4, 9pm – *The Wolf of Wall Street*
MARGOT Robbie. Nude. A lot. Showing her teats and fanny. There's loads of nudity in this Leo DiCaprio flick and it's a great watch, too.

FRIDAY

Sony Movies, 11.20pm – *Miami Vice*
CROCKETT and Tubbs are back in this remake of the hit 1980s TV series. Norks starts at 27 mins with Naomi Harris – though the word on the street says this is actually a body double.

PICK

TODAY

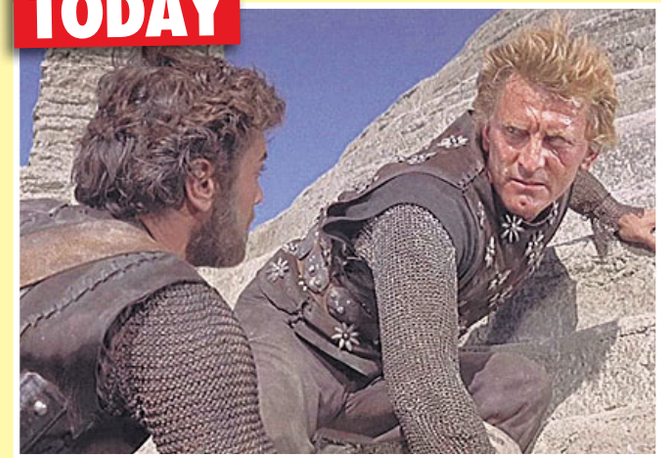

TOMORROW

Bouncers – C5, 10pm

NEW. Documentary following the mobile security personnel who protect Britain's cities from lawless disorder, stepping into situations that were once the domain of the police.

In the first edition, bouncers Marek and Greg jump into action when two men refuse to leave a nightclub. Further complicating matters, the men claim they have been assaulted by other doormen and call the cops.

This will be great because, come on, who doesn't like bouncers?

Oh, that's right – EVERYBODY doesn't like bouncers.

The simple bear necessities

Meet the Bears – BBC2, 9pm

***PADDINGTON* star Hugh Bonneville narrates a documentary looking at the habits of the family of bears and the skills they've developed to survive a range of environments around the world.**

The film explores how bears have overcome the challenges of life – from finding food and raising their cubs to confronting rivals and habitat loss – all thanks to brains, brawn and a remarkable ability to adapt.

OF THE TELLY

By BARNEY SAMUELS

Introducing the Pillage People

The Vikings – BBC2, 12.05pm

A PROPER film, from 1958, rather than the semi-cartoon tripe they screen these days.

A Norse warrior becomes embroiled in a feud with a former slave over the succession to the Northumbrian throne, unaware his arch-enemy is really his half-brother.

Matters come to a head when they both set their sights on a Welsh princess, leading to a confrontation – but the situation is further complicated by the interference of England's sadistic king.

Adventure, with Kirk Douglas, Tony Curtis, Janet Leigh, Ernest Borgnine and James Donald.

His Dark Materials – BBC1, 8pm

NEW. Orphan Lyra Belacqua's world is turned upside down by her long-absent uncle's return from the North, while the glamorous Mrs Coulter visits Jordan College with a proposition.

Jack Thorne's adaptation of the first of Philip Pullman's fantasy adventure novel series, starring Dafne Keen, Ruth Wilson, James McAvoy, Clarke Peters and Anne-Marie Duff.

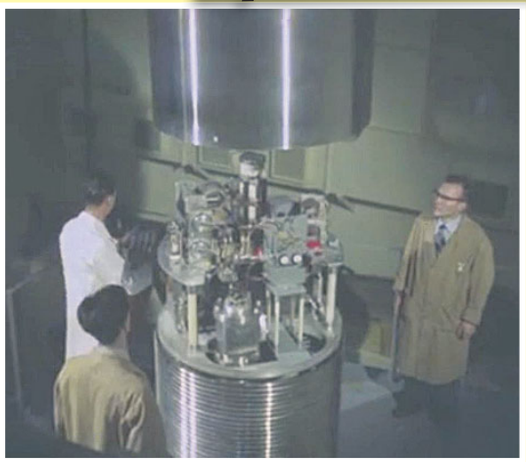

Britain's Nuclear Bomb: The Inside Story – BBC4, 8pm

BACK in 1957, Britain exploded its first megaton hydrogen bomb, code-named Operation Grapple X.

This documentary looks at how Britain became a nuclear superpower, featuring footage of atomic bomb tests and interviews with veterans and scientists who took part in the extraordinary atomic bomb programme.

TUESDAY

The Pride of Britain Awards 2019 – ITV, 8pm

CAROL Vorderman hosts the awards show celebrating Britain's unsung heroes.

The recipients will have been chosen by a panel of judges from more than 20,000 nominations, and famous faces from the worlds of film, television, music and sport will be on hand to present the awards.

The event is celebrating its 20th anniversary this year, and the programme will include a showcase of some of the most memorable moments from past awards.

Some of the famous faces taking part include Prince Charles, Robert Downey Jr, Chris Pratt, Michael Caine, Helen Mirren, David Jason, Gareth Southgate, Adam Lambert, and the cast of *Strictly Come Dancing*.

Our Yorkshire Farm – C5, 8pm

NEW. The Owen family return in a new series that starts at Easter.

As the nine children finish school, they have other lessons to learn on their parents' hill farm.

Edith and Violet learn about the highs and lows of the lambing season, while Clemmie comes to the aid of a lamb with a broken leg. Meanwhile, Reuben and Miles teach Sidney how to build a dog kennel for their runaway terrier.

Great stuff and, if you're ever in Swaledale, Amanda Owens makes a cracking cream tea – she's fit, too.

DON'T MISS THIS!!!

Charles: 50 Years a Prince – Thursday, ITV, 9pm

FIFTY years ago in Caernarfon at his investiture, Prince Charles embarked on a unique relationship with a country that has shaped his life and work.

While acknowledging a sometimes troubled and turbulent history, this documentary celebrates Wales through the eyes of a prince who has made the role his own.

He seems a decent old cove, does Charlie, and let's hope this documentary – narrated by Luke Evans – being screened stops everyone going on about his sons falling out over Meghan.

GET THE SPORT ONLINE FREE FOR A MONTH! GO TO www.sundaysportonline.co.uk

BRITAIN'S CHEAPEST SEX CHAT! FILTHY LIVE GIRLS JUST FROM 65p PER MIN...GET STUCK IN!

the UK's cheapest chat! STRAIGHT TO THE GOOD BITS 0909 604 2295 JUST 65P 2 get off from the filthiest nymphos!
Calls cost 65p/min + yr fone company access chrge. NetC ltd PO Box132, DA51LU. Careline: 0303 0310449

EXPERIENCED OLDER LADIES 0982 661 1003
Calls cost £1.50/min + yr fone company access chrge. NetC ltd PO Box132, DA51LU. Careline: 0303 0310449 H385

call me at HOME & LISTEN TO me Have an orgasm ON the PHONE! 0908 391 7182
Calls cost £1.50/min + yr fone company access chrge. NetC ltd PO Box132, DA51LU. Careline: 0303 0310449 H737

I'LL MAKE YOUR DAY IN 60 SECONDS! NO BORING INTROS GET STRAIGHT INTO IT! 0909 027 7120
Calls cost £1.50/min + yr fone company access chrge. NetC ltd PO Box132, DA51LU. Careline: 0303 0310449 H736

I'LL MAKE YOU CUM IN 30 SECS! NO BORING INTROS! JUST GET STUCK IN! 0982 661 2192
Calls cost £1.50/min + yr fone company access chrge. NetC ltd PO Box132, DA51LU. Careline: 0303 0310449 A003

IT HURTS... dont stop! "A" virgin! LIVE 1-2-1 0909 996 9721
Calls cost £1.55/min + yr fone company access chrge. NetC ltd PO Box132, DA51LU. Careline: 0303 0310449 M016

DOMINATION! LIVE! HARDCORE! EXTREME! 0908 391 0168
Calls cost £3.60/min + yr fone company access chrge. NetC ltd PO Box132, DA51LU. Careline: 0303 0310449 B498

TAKE ME FROM BEHIND YOU'LL CUM IN 30 SECS! 09090 277 599
Calls cost £1.50/min + yr fone company access chrge. NetC ltd PO Box132, DA51LU. Careline: 0303 0310449 B181

YOU JERK OFF... I'll be doing it, too! LIVE 1-2-1 09090 277 491
Calls cost £1.50/min + yr fone company access chrge. NetC ltd PO Box132, DA51LU. Careline: 0303 0310449 B170

EMPTY YER SACK OVER SALLY'S 62YO TITTIES! 0909 996 9733 LIVE CHAT
Calls cost 1.55p/min + yr fone company access chrge. NetC ltd PO Box132, DA51LU. Careline: 0303 0310449 N02

NASTY LITTLE CHAV WIV A DIRTY MOUF 0982 930 6657
Calls cost £3.60/min + yr fone company access chrge. NetC ltd PO Box132, DA51LU. Careline: 0303 0310449 C004

TALK 2 ME LIVE! LISTEN! DON'T TALK! JERK OFF! 0982 661 8438 HEAR ME COME!
Calls cost 1.50p/min + yr fone company access chrge. NetC ltd PO Box132, DA51LU. Careline: 0303 0310449 A010

CALL OLDER LADIES FOR ADULT PLEASURE EXPERIENCED LADIES WANT TO TALK DIRTY WITH YOU 24/7! LIVE CHAT 09090 271563
Calls cost £1.50/min + yr fone company access chrge. NetC ltd PO Box132, DA51LU. Careline: 0303 0310449 H324

SEX SOUNDS! GET READY TO JERK OFF! 0908 082 5325
Calls cost 3.60p/min + yr fone company access chrge. NetC ltd PO Box132, DA51LU. Careline: 0303 0310449 H365

OLDER HOUSEWIVES 18+ Horny & sitting at home waitin' for your call... 0908 391 7191
Calls cost 3.60p/min + yr fone company access chrge. NetC ltd PO Box132, DA51LU. Careline: 0303 0310449 H738

FILTHY HOT BABES GAGGING FOR IT!!! 45p PER MIN 0982 700 0170
Calls cost 45p/min + yr fone company access chrge. NetC ltd PO Box132, DA51LU. Careline: 0303 0310449

NAUGHTY LADYBOYS 45p PER MIN NO INTROS, STRAIGHT TO THE HOT ACTION! XRATED 0982 700 0175
Calls cost 45p/min + yr fone company access chrge. NetC ltd PO Box132, DA51LU. Careline: 0303 0310449

TIGHT, JUST LEGAL TEENS 18+ teens are ready for you! 0982 700 0178 45p PER MIN
Calls cost 45p/min + yr fone company access chrge. NetC ltd PO Box132, DA51LU. Careline: 0303 0310449

WE'LL DOMINATE YOU! WHEN WE'RE FINISHED YOU'LL BE BEGGING US TO LET YOU CUM! 0982 700 0179 ONLY 46p PER MIN
Calls cost 46p/min + yr fone company access chrge. NetC ltd PO Box132, DA51LU. Careline: 0303 0310449

FILTHY GRANS QUICK RELIEF WE'LL PROVE EXPERIENCE MATTERS!!! 0982 930 4588
Calls cost £3.60/min + yr fone company access chrge. NetC ltd PO Box132, DA51LU. Careline: 0303 0310449

LISTEN TO ME AS I FINGER MY SLIPPERY SLIT! 0908 082 5258
Calls cost £3.60/min + yr fone company access chrge. NetC ltd PO Box132, DA51LU. Careline: 0303 0310449 B421

I'M SO FILTHY YOU'LL EXPLODE IN SECONDS! 0909 642 8660
Calls cost £1.55/min + yr fone company access chrge. NetC ltd PO Box132, DA51LU. Careline: 0303 0310449 N03

60+ RED HOT GRANNIES 45p PER MIN LIVE & XRATED 0982 700 0171
Calls cost 45p/min + yr fone company access chrge. NetC ltd PO Box132, DA51LU. Careline: 0303 0310449

LISTEN TO ME JERK OFF DON'T TALK JUST LISTEN 0982 930 4579
Calls cost £3.60/min + yr fone company access chrge. NetC ltd PO Box132, DA51LU. Careline: 0303 0310449

LONELY HOUSEWIVES DESPERATE FOR YOUR CALL!!! 0982 930 4580
Calls cost £3.60/min + yr fone company access chrge. NetC ltd PO Box132, DA51LU. Careline: 0303 0310449

LET ME SUCK YOU OFF! CALL ME NOW! 0982 930 4577
Calls cost £3.60/min + yr fone company access chrge. NetC ltd PO Box132, DA51LU. Careline: 0303 0310449

SINGLE MUM SEX HOUND I love talking dirty to filthy pervs like YOU! 0982 930 4599
Calls cost £3.60/min + yr fone company access chrge. NetC ltd PO Box132, DA51LU. Careline: 0303 0310449

REAL DIRTY TRANNIES 100% REAL TRANS GIRLS FROM THE UK CALL ME NOW FOR QUICK RELIEF 0982 930 4591
Calls cost £3.60/min + yr fone company access chrge. NetC ltd PO Box132, DA51LU. Careline: 0303 0310449

121 TEEN SEX CHAT "I'M GAGGING FOR MY FIRST TIME" 0982 930 4592
Calls cost £3.60/min + yr fone company access chrge. NetC ltd PO Box132, DA51LU. Careline: 0303 0310449

LIVE SEX CHAT CALL ME FOR A HOT CHAT NOW! 0982 930 4581
Calls cost £3.60/min + yr fone company access chrge. NetC ltd PO Box132, DA51LU. Careline: 0303 0310449

I'LL MAKE YOU CUM IN 30 SECS! NO BORING INTROS! JUST GET STUCK IN! 0982 661 2421
Calls cost £1.50/min + yr fone company access chrge. NetC ltd PO Box132, DA51LU. Careline: 0303 0310449 A002

F*** A FAT LASS! HEAR HER SLAP THAT WHITE FLESH 0909 996 9723 AS YOU PULL YERSELF TO CLIMAX!
Calls cost £1.55/min + yr fone company access chrge. NetC ltd PO Box132, DA51LU. Careline: 0303 0310449 N07

KWIK JERK OFF! I'LL FINGER...YOU JUST LISTEN! 0908 391 0864
Calls cost £3.60/min + yr fone company access chrge. NetC ltd PO Box132, DA51LU. Careline: 0303 0310449 B548

Young mum gagging 4 c*m! LIVE 1-2-1 Unload it live all over me! 0982 930 6661
Calls cost £3.60/min + yr fone company access chrge. NetC ltd PO Box132, DA51LU. Careline: 0303 0310449 C007

BORED PAKISTANI & INDIAN GIRLS Waiting in their bedrooms for your filthy sex phone call! 09090 277 599
Calls cost £1.50/min + yr fone company access chrge. NetC ltd PO Box132, DA51LU. Careline: 0303 0310449 B317

TALK 2 ME LIVE! LISTEN! DON'T TALK! JERK OFF! 0908 391 0873 HEAR ME COME!
Calls cost £3.60/min + yr fone company access chrge. NetC ltd PO Box132, DA51LU. Careline: 0303 0310449 B549

JERK OFF! DON'T SPEAK! FILTHY HARD SEX ...JUST LISTEN WHILE I FINGER IT! 0908 391 0865
Calls cost £3.60/min + yr fone company access chrge. NetC ltd PO Box132, DA51LU. Careline: 0303 0310449 B545

100% FETISH K11 PVC & LEATHER SLUTS 0982 930 3418
Calls cost £3.60/min + yr fone company access chrge. NetC ltd PO Box132, DA51LU. Careline: 0303 0310449

DON'T TALK! JUST LISTEN! I'LL FINGER MYSELF & YOU CAN JERK OFF 0908 082 5324
Calls cost £3.60/min + yr fone company access chrge. NetC ltd PO Box132, DA51LU. Careline: 0303 0310449 B355

JERK OFF! DON'T SPEAK! FILTHY HARD SEX ...JUST LISTEN WHILE I FINGER IT! 0982 661 2514
Calls cost £1.50/min + yr fone company access chrge. NetC ltd PO Box132, DA51LU. Careline: 0303 0310449 A004

BORED PAKISTANI & INDIAN WOMEN SHY BUT WILLING TO LEARN! 0909 246 3376
Calls cost £1/min + yr fone company access chrge. NetC ltd PO Box132, DA51LU. Careline: 0303 0310449 B517

Let me suck u off! Blow your big load and I'll swallow every drop of it! LIVE 1-2-1 0982 930 6659
Calls cost £3.60/min + yr fone company access chrge. NetC ltd PO Box132, DA51LU. Careline: 0303 0310449 C003

F*** A FAT LASS! HEAR HER SLAP THAT WHITE FLESH 0909 996 9723 AS YOU PULL YERSELF TO CLIMAX!
Calls cost £1.55/min + yr fone company access chrge. NetC ltd PO Box132, DA51LU. Careline: 0303 0310449 N07

peel em off for big surprise... Get off with a tranny & no-one will know! LIVE 1-2-1 0909 996 9746
Calls cost £1.55/min + yr fone company access chrge. NetC ltd PO Box132, DA51LU. Careline: 0303 0310449 D04

WANNA JOIN ME FOR A QUICK W**K? You don't have to do it on yer own LIVE 1-2-1 0909 996 9728
Calls cost £1.55/min + yr fone company access chrge. NetC ltd PO Box132, DA51LU. Careline: 0303 0310449 D03

JERK OFF! DON'T SPEAK! FILTHY HARD SEX ...JUST LISTEN WHILE I FINGER IT! 0982 661 6904
Calls cost £1.50/min + yr fone company access chrge. NetC ltd PO Box132, DA51LU. Careline: 0303 0310449 A006

BLACK BABE I'LL DO ANY DIRTY THING YOU LIKE! 09080 823 949
Calls cost £3.60/min + yr fone company access chrge. NetC ltd PO Box132, DA51LU. Careline: 0303 0310449 H614

I'LL MAKE YOU CUM IN 30 SECS! NO BORING INTROS! JUST GET STUCK IN! 0982 661 2172
Calls cost £1.50/min + yr fone company access chrge. NetC ltd PO Box132, DA51LU. Careline: 0303 0310449 A001

CALL ME AT HOME 0909 027 7111
Calls cost £1.50/min + yr fone company access chrge. NetC ltd PO Box132, DA51LU. Careline: 0303 0310449 H724

DOMINATION LIVE! LIVE! LIVE! 0908 391 3537
Calls cost £3.60/min + yr fone company access chrge. NetC ltd PO Box132, DA51LU. Careline: 0303 0310449 H721

ONLY INSIDE THIS WEEK'S SIZZLING MIDWEEK Sport ON SALE WEDS & THURS

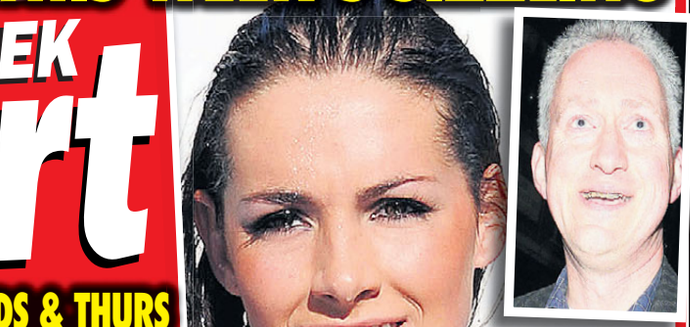

KATIE GREEN & FORMER LIB-DEM MP LEMBIT OPIK

PROOF YOU DON'T NEED GOOD LOOKS TO GET TOP PUSSY: WHAT DID SHE SEE IN HIM?

NAOMI CAMPBELL & F1 RACING TEAM BOSS FLAVIO BRIATORE

DITA VON TEESE & GOTH ROCKER MARILYN MANSON

THE BABES BLINDED BY LOVE...TOPLESS AND NUDE

JULIA ROBERTS & COUNTRY MUSIC STAR LYLE LOVETT

MILA JOVOVICH & HOLLYWOOD MOVIE DIRECTOR LUC BESSON

KATE MOSS & WILD ROCKER PETE DOHERTY

JERRY HALL & MEDIA TYCOON RUPERT MURDOCH

MIDWEEK Sport ON SALE WEDS AND THURS

Calls 46ppm + access charge. Callers 18+. Bill payer's permis. We may send promo SMS. All calls recorded. STOP ALL to 89077 to opt out. Datapro. Careline 0203 455 2145

Calls 46ppm + access charge. Callers 18+. Bill payer's permis. We may send promo SMS. All calls recorded. STOP ALL to 89077 to opt out. Datapro. Careline 0203 455 2145

Calls 46ppm + access charge. Callers 18+. Bill payer's permis. We may send promo SMS. All calls recorded. STOP ALL to 89077 to opt out. Datapro. Careline 0203 455 2145

Calls 46ppm + access charge. Callers 18+. Bill payer's permis. We may send promo SMS. All calls recorded. STOP ALL to 89077 to opt out. Datapro. Careline 0203 455 2145

Calls 46ppm + access charge. Callers 18+. Bill payer's permis. We may send promo SMS. All calls recorded. STOP ALL to 89077 to opt out. Datapro. Careline 0203 455 2145

Calls 46ppm + access charge. Callers 18+. Bill payer's permis. We may send promo SMS. All calls recorded. STOP ALL to 89077 to opt out. Datapro. Careline 0203 455 2145

Calls 46ppm + access charge. Callers 18+. Bill payer's permis. We may send promo SMS. STOP ALL to 89077 to opt out. Datapro. Careline 0203 455 2145

Calls 46ppm + access charge. Callers 18+. Bill payer's permis. We may send promo SMS. STOP ALL to 89077 to opt out. Datapro. Careline 0203 455 2145

Calls 46ppm + access charge. Callers 18+. Bill payer's permis. We may send promo SMS. STOP ALL to 89077 to opt out. Datapro. Careline 0203 455 2145

Calls 46ppm + access charge. Callers 18+. Bill payer's permis. We may send promo SMS. STOP ALL to 89077 to opt out. Datapro. Careline 0203 455 2145

Calls 46ppm + access charge. Callers 18+. Bill payer's permis. We may send promo SMS. STOP ALL to 89077 to opt out. Datapro. Careline 0203 455 2145

Calls 46ppm + access charge. Callers 18+. Bill payer's permis. We may send promo SMS. STOP ALL to 89077 to opt out. Datapro. Careline 0203 455 2145

Calls 46ppm + access charge. Callers 18+. Bill payer's permis. We may send promo SMS. STOP ALL to 89077 to opt out. Datapro. Careline 0203 455 2145

Calls 46ppm + access charge. Callers 18+. Bill payer's permis. We may send promo SMS. STOP ALL to 89077 to opt out. Datapro. Careline 0203 455 2145

Calls 46ppm + access charge. Callers 18+. Bill payer's permis. We may send promo SMS. STOP ALL to 89077 to opt out. Datapro. Careline 0203 455 2145

Calls 46ppm + access charge. Callers 18+. Bill payer's permis. We may send promo SMS. STOP ALL to 89077 to opt out. Datapro. Careline 0203 455 2145

LIVE 46P SEX CHAT XXX HARDCORE GIRLS | LIVE 46P SEX CHAT XXX HARDCORE GIRLS | LIVE 46P SEX CHAT XXX HARDCORE GIRLS | LIVE 46P SEX CHAT XXX HARDCORE GIRLS

JUST LEGAL TEENS 18+
I WANT To Suck U Dry!!
"Dirty Little XXX Chav"
46p per minute
0983 919 7229
18+ only. 46p per minute plus 'Access Charge' Calls Recorded LL99 Ltd. 0208 114 2016

90+ Granny OLDEST EVER!
XXX FILTH
I'm a Granny in my 90's but I'm dirtier than ever. I love to get filthy with a Younger Man. Call me now!xxx
46p PER MINUTE
0983 919 7336
18+ only. 46p per minute plus 'Access Charge' Calls Recorded LL99 Ltd. 0208 114 2016

EXTREME DOMINATION
LIVE HARDCORE MISTRESS
FORCED TO EAT MISTRESSES USED DIRTY P***Y!!!
"GET ON YOUR KNEES LIKE A GOOD PUPPY AND PLEASURE ME"
LIVE 1-2-1
TOO HOT
0983 919 7419 46p PER MINUTE
18+ only. 46p per minute plus 'Access Charge'. Calls Recorded. LL99 Ltd. 0208 114 2016

100% PURE FILTH
LIVE 121 LIVE 121 LIVE 121 LIVE 121 LIVE 121 LIVE 121
LICK MY A***E HOLE SUCK MY CLIT FILTHIEST YET!
46p PER MINUTE
0983 919 7448
18+ only. 46p per minute plus 'Access Charge'. Calls Recorded. LL99 Ltd. 0208 114 2016

LADYBOYS!
46p PER MINUTE Try something different!
HOT AS THE REAL THING! YOU'LL FEEL SO DIRTY BUT YOU CAN'T RESIST HER!
0983 919 7421
18+ only. 46p per minute plus 'Access Charge'. Calls Recorded. LL99 Ltd. 0208 114 2016

I get so wet when I think about how hard you're going to F**K me up my tight little A**ehole
HARDCORE LIVE 121 SEX CHAT
HARD A**L
Bang me from behind
46p PER MINUTE
0983 919 7422
18+ only. Calls Recorded and cost 46p per minute plus 'Access Charge' LL99. Customer Careline Ltd. 0208 114 2016

LIVE 121 SISSY TRAINING SCHOOL XTREME
46p PER MINUTE
CALL NOW 0983 919 7368
We'll MAKE You a LADY!!!!
18+ only. Calls Recorded and cost 46p per minute plus 'Access Charge' LL99. Customer Careline Ltd. 0208 114 2016

Adult Baby Nannies Bathtime
This Nanny's Naughty!
She'll soap you up EVERYWHERE! 46p PER MINUTE
LIVE 121 • LIVE 121 • LIVE 121 • LIVE
0983 919 7238
18+ only. Calls Recorded and cost 46p per minute plus 'Access Charge' LL99. Customer Careline Ltd. 0208 114 2016

LIVE 121
NO HOLDS BARRED
FILTHIEST ASIAN BABES
DIRTIEST SEX CHAT
CHEAPEST SEX CHAT
ASIAN BABES
"SUCK MY NIPPLES AS YOU POUND MY TIGHT P***Y"
46p PER MINUTE
LIVE121 LIVE121 LIVE121 LIVE121
CALL NOW 0983 919 7327
18+ only. 46p per minute plus 'Access Charge'. Calls Recorded. LL99 Ltd. 0208 114 2016

OLDER WIVES
XXX FILTH
Hubbie's Always Out. I Need YOU to give me a Good Hard Pounding. Call me now! xxx
SUCK MY TITS AS YOU POUND MY P***Y
CHEATIN' FILTHBAG
LIVE 121 LIVE 121 LIVE 121
0983 919 7215
46p PER MINUTE
18+ only. 46p per minute plus 'Access Charge'. Calls Recorded. LL99 Ltd. 0208 114 2016

F**K MY HUGE TITS
I'LL SMOTHER YOU WITH MY MASSIVE BOOBS
ONLY 46p PER MINUTE
LIVE 1-2-1
0983 919 7454
18+ only. 46p per minute plus 'Access Charge' Calls Recorded LL99 Ltd. 0208 114 2016

CRAZY HARDCORE LOONATICS DO ANYTHING!
SHE'S LOST IT!
CRAZY HARDCORE B*TCHES!!
LIVE 121 LIVE 121 LIVE
46p PER MINUTE
0983 919 7409
18+ only. 46p per minute plus 'Access Charge' Calls Recorded LL99 Ltd. 0208 114 2016

XXX FILTH GIRLS! GIRLS! GIRLS! XXX FILTH
POSH WOMEN 0983 919 7408
LESBIANS 0983 919 7414
EXPERIENCED 0983 919 7346
FOOT FETISH 0983 919 7442
SMOKING 0983 919 7371
NYMPHOS 0983 919 7423
BLACK GIRLS 0983 919 7379
ONLY 46p PER MINUTE
LIVE 1-2-1
18+ only. 46p per minute plus 'Access Charge'. Calls Recorded. LL99 Ltd. 0208 114 2016

KNICKER LOVERS!
LIVE 121 LIVE 121 LIVE 121 LIVE 121 LIVE
XXX FILTH
COME AND TASTE WHATS IN MY KNICKERS!"
ONLY 46p PER MINUTE
0983 919 7396
18+ only. 46p per minute plus 'Access Charge'. Calls Recorded. LL99 Ltd. 0208 114 2016

• FEMDOM
• ROLEPLAY
• HIGH HEELS
• UNIFORMS
• SUBMISSION
LIVE 1-2-1 DIRTIEST GIRLS GUARANTEE!
0983 919 7354 FETISH!
46p PER MIN
ANYTHING GOES EXTREME KINK!

Callers must be over 18 and have bill payers permission. All calls cost 46p per minute plus 'Access Charge'. All Calls are Recorded. LL99 Ltd. Customer Careline: 0208 114 2016
We may send you free promotional sms messages. If you would like to opt-out of receiving free promotional sms messages please text OPTOUT to shortcode 89077.

SUNDAY Sport

LEGENDS OF PORN

PART 80

BRIDGETTE B

BARCELONA is famous for a few things: tapas, football, having their independence plan brutally supressed by the Madrid authorities.

By PENNY MARSHALL
news@sundaysport.co.uk

But the Catalan capital has another claim to fame – as birthplace of the amazingly buxom blonde Bridgette B.

Bridgette hit the smut scene hard in 2008 when she got her first taste of on-screen sucking and f**king.

Then she upped her game a year later with a tit-job that brought her star assets up from nice little C cups to booming Double Ds.

It didn't take long for her to get her surgical money's worth as Bridgette has been a fan favourite of the Big Tit genre ever since.

She loves to enfold throbbing cock in her mouth like she needs to suck to save her life.

When it's not shlong she's slobbering on, Bridgette has also got a taste for some sweet pussy licking action.

She is also – like most Spanish women – a huge devotee of anal pleasures.

If you get chance, look up her 10-man blowbang where she sucks off a host of spunky cocks.

Ole!

SUNDAY Sport SEXY BACK END!

REIGNS IN SPAIN: Barcelona babe is a hit on the Big Tits scene

FILTHY LIVE GIRLS FROM JUST 65p per minute
BRITAIN'S CHEAPEST SEX CHAT!

GRABBA GRANNY LIVE SEX
PLUNGE MY SLACK P***Y
0982 519 1165
Calls cost £3.60/min + yr fone company access chrge. NetC ltd PO Box132, DA51LU. Careline: 0303 0310449

DOMINATION
Mistress Seeking Slaves!
Call me Now!
0909 996 1510
Calls cost £1.55/min + yr fone company access chrge. NetC ltd PO Box132, DA51LU. Careline: 0303 0310449

I GOT CUTE LITTLE TITTIES AND A LOVELY HARD PRICK!
CALL ME!
0982 930 4591
GENUINE UK TV CHAT
T15
Calls cost £3.60/min + yr fone company access chrge. NetC ltd PO Box132, DA51LU. Careline: 0303 0310449

YOUNG MUM AT HOME
BORED 'N' GAGGIN FOR C**K!
0982 930 6661
T16
Calls cost £3.60/min + yr fone company access chrge. NetC ltd PO Box132, DA51LU. Careline: 0303 0310449

MISTRESS MISERY
"BOW AT MY FEET AND BEG ME FOR PLEASURE!"
EXTREME LIVE DOMINATION
0982 519 1124
Calls cost £3.60/min + yr fone company access chrge. NetC ltd PO Box132, DA51LU. Careline: 0303 0310449

CHAT LIVE TO THE FILTHIEST HORNIEST HARDCORE BABES NOW!
LIVE HARDCORE BABES!
0909 604 3060
JUST 65p PER MINUTE
Calls cost 65p/min + yr fone company access chrge. NetC ltd PO Box132, DA51LU. Careline: 0303 0310449

TINY TIGHT TEENS! 18+
SQUEEZE INSIDE! VIRGIN HOLE
0982 519 1116
Calls cost £3.60/min + yr fone company access chrge. NetC ltd PO Box132, DA51LU. Careline: 0303 0310449

FETISH FILTH LIVE 1-2-1
GLAMOURPUSS LOVES TO DRESS UP & ROLEPLAY!
WHO WILL YOU BE?
0909 996 1548
Calls cost £1.55/min + yr fone company access chrge. NetC ltd PO Box132, DA51LU. Careline: 0303 0310449

FILTHY CHEAP SLAPPER CHAT
0982 930 4581
T17
Calls cost £3.60/min + yr fone company access chrge. NetC ltd PO Box132, DA51LU. Careline: 0303 0310449

YOU LISTEN...
I'LL FINGER MYSELF TILL I C*M FOR YOU
0908 082 5324
T18
Calls cost £3.60/min + yr fone company access chrge. NetC ltd PO Box132, DA51LU. Careline: 0303 0310449

OLDER WIVES EXTRA FILTHY XXX WIVES
WHEN HUBBIES AWAY MY P***Y WILL PLAY!
LIVE 1-2-1
CHEATING OLD BINT!
0909 996 1542
Calls cost £1.55/min + yr fone company access chrge. NetC ltd PO Box132, DA51LU. Careline: 0303 0310449

65 YR OLD GRANNY!
LIVE AT HOME NOW!
0982 519 1110
Calls cost £3.60/min + yr fone company access chrge. NetC ltd PO Box132, DA51LU. Careline: 0303 0310449

ASIAN GLORY
SUCK MY NIPPLES AS I RIDE YOU!
0982 519 1193
Calls cost £3.60/min + yr fone company access chrge. NetC ltd PO Box132, DA51LU. Careline: 0303 0310449

Lady BOYS! LIVE 1-2-1
YOU KNOW YOU WANT TO TRY IT!
I WON'T TELL ANYONE!
IT'LL BE OUR LITTLE SECRET!
CALL ME NOW & USE MY HOLES!
0982 519 1161
Calls cost £3.60/min + yr fone company access chrge. NetC ltd PO Box132, DA51LU. Careline: 0303 0310449

KNICKER !overs
REAL GIRLS LOOKING FOR FILTHY GUYS!
SNIFF MY FILTHY DIRTY KNICKERS
0982 519 1134
Calls cost £2.60/min + yr fone company access chrge. NetC ltd PO Box132, DA51LU. Careline: 0303 0310449

KINKY TEENS 18+
I'M ALL DRESSED UP AND READY TO F**K CALL ME NOW! LIVE 1-2-1
XXX FILTH!
0982 519 1118
Calls cost £3.60/min + yr fone company access chrge. NetC ltd PO Box132, DA51LU. Careline: 0303 0310449

KWIK W**K OFF!
MY FILTHY CHAV MOUF
T19
0982 930 6657
Calls cost £3.60/min + yr fone company access chrge. NetC ltd PO Box132, DA51LU. Careline: 0303 0310449

UK DOM LIVE CHAT
FILTHY F***IN FETISH CHAT
0908 391 0168
Calls cost £3.60/min + yr fone company access chrge. NetC ltd PO Box132, DA51LU. Careline: 0303 0310449

HIGH HEEL HELL LIVE 1-2-1
FOOT FETISH FILTH!
0909 996 1523
Calls cost £1.55/min + yr fone company access chrge. NetC ltd PO Box132, DA51LU. Careline: 0303 0310449

FRESH CLEAN TEENS 18+
HUNGRY HORNY IN NEED OF XXX LIVE SEX CHAT
Call Me!
0909 996 1518
Calls cost £1.55/min + yr fone company access chrge. NetC ltd PO Box132, DA51LU. Careline: 0303 0310449

MISTRESS HORNDON
BEG FOR YOUR PAIN
BEG FOR YOUR PLEASURE
0982 519 1166
Calls cost £3.60/min + yr fone company access chrge. NetC ltd PO Box132, DA51LU. Careline: 0303 0310449

SHINY, SHINY LEATHER!
MESS ON MY DRESS! I WANT TO GET FILTHY!
LIVE 1-2-1 LIVE 1-2-1 LIVE 1-2-1
0909 996 1520
Calls cost £1.55/min + yr fone company access chrge. NetC ltd PO Box132, DA51LU. Careline: 0303 0310449

JUST LISTEN TO ME AS I FINGER MY WET P***Y JUST FOR YOU...
THEN HEAR ME C*M
CALL ME TODAY:
0908 391 0865
T21
Calls cost £3.60/min + yr fone company access chrge. NetC ltd PO Box132, DA51LU. Careline: 0303 0310449

GRIM GRANNY
OLD SLOPPY BUCKET F**K!
LIVE 1-2-1
0982 519 1140
Calls cost £3.60/min + yr fone company access chrge. NetC ltd PO Box132, DA51LU. Careline: 0303 0310449

LADY BOYS LIVE 1-2-1
DO ME DOGGY I'M NICE & TIGHT!
0982 519 1183
Calls cost £3.60/min + yr fone company access chrge. NetC ltd PO Box132, DA51LU. Careline: 0303 0310449

OLD HORNY WIVES LIVE!
"I'M LOOKING FOR A TOY BOY!"
0982 519 1131
Calls cost £3.60/min + yr fone company access chrge. NetC ltd PO Box132, DA51LU. Careline: 0303 0310449

Posh& Dirty!
Prim& Proper FILTHY!
0982 519 1185
Calls cost £3.60/min + yr fone company access chrge. NetC ltd PO Box132, DA51LU. Careline: 0303 0310449

FILTHY OLDER HOUSEWIVES
Hubbies Away & I need SEX!
0909 996 1504
Calls cost £1.55/min + yr fone company access chrge. NetC ltd PO Box132, DA51LU. Careline: 0303 0310449

NYMPHO GIRLS
CAN'T GET ENOUGH C**K!
CALL NOW!
0982 519 1150
LIVE 1-2-1
Calls cost £3.60/min + yr fone company access chrge. NetC ltd PO Box132, DA51LU. Careline: 0303 0310449

EASTERN BEAUTIES SLIDE LIVE 1-2-1
TIGHT HOLE!
0982 519 1104
Calls cost £3.60/min + yr fone company access chrge. NetC ltd PO Box132, DA51LU. Careline: 0303 0310449

FILTHY LIVE BLACK BABES
F**K MY TITS! LIVE 1-2-1
SUCK MY NIPS!
0909 996 1526
Calls cost £3.60/min + yr fone company access chrge. NetC ltd PO Box132, DA51LU. Careline: 0303 0310449

BIG BOOBS
OILED UP & READY TO F**K!
0909 996 1533
Calls cost £1.55/min + yr fone company access chrge. NetC ltd PO Box132, DA51LU. Careline: 0303 0310449

"We want to try Cock!" LIVE 1-2-1
KINKY LESBIANS-LIVE!
0982 519 1189
Calls cost £3.60/min + yr fone company access chrge. NetC ltd PO Box132, DA51LU. Careline: 0303 0310449

BANGKOK LADY BOYS
ANY HOLE'S A GOAL!
EASTERN DELIGHT!
CALL ME NOW!
0982 519 1143
Calls cost £3.60/min + yr fone company access chrge. NetC ltd PO Box132, DA51LU. Careline: 0303 0310449

FILTHY OLD C***ERS!
"I want you right up my old p***y!"
0982 930 4588
T09
Calls cost £3.60/min + yr fone company access chrge. NetC ltd PO Box132, DA51LU. Careline: 0303 0310449

LIVE DOM CHAT
PULL THAT PATHETIC PRICK FOR ME
0908 391 3537
T08
Calls cost £3.60/min + yr fone company access chrge. NetC ltd PO Box132, DA51LU. Careline: 0303 0310449

WHAT'S YOUR FETISH? LIVE 1-2-1
• UNIFORMS
• ROLEPLAY
• SUBMISSION
• DOMINATION
• ANYTHING GOES!
0982 519 1171
Calls cost £3.60/min + yr fone company access chrge. NetC ltd PO Box132, DA51LU. Careline: 0303 0310449

Wanna hear me finger my slippery slit?
0908 082 5258
T11
Calls cost £3.60/min + yr fone company access chrge. NetC ltd PO Box132, DA51LU. Careline: 0303 0310449

LISTEN! I'M GONNA CLIMAX FOR YOU!
0908 391 0864
T10
Calls cost £3.60/min + yr fone company access chrge. NetC ltd PO Box132, DA51LU. Careline: 0303 0310449

TALK DIRTY TO RED HOT BLACK WOMEN
0908 082 3949
T14
Calls cost £3.60/min + yr fone company access chrge. NetC ltd PO Box132, DA51LU. Careline: 0303 0310449

What's Your Fetish
KNICKER LOVERS 0982 519 1137
LEATHER/RUBBER 0982 519 1197
ADULT BABIES 0982 519 1146
FOOT FETISH 0982 519 1158
SUBMISSIVES 0982 519 1179
DOMINATION 0982 519 1175
ALL LIVE! & FILTHY
Calls cost £1.55/min + yr fone company access chrge. NetC ltd PO Box132, DA51LU. Careline: 0303 0310449

100% HARDCORE
JUST 65p PER MINUTE
A**L LOVERS 0909 604 3050
ORAL SEX BABES 0909 604 3069
NYMPHO GIRLS 0909 604 3061
PURE FILTH
0909 604 3055
Calls cost 65p/min + yr fone company access chrge. NetC ltd PO Box132, DA51LU. Careline: 0303 0310449

I luv to play with myself especially when I know someone is listening...CALL
0908 391 0873
"Hear me w***ing off just for you!"
T22
Calls cost £3.60/min + yr fone company access chrge. NetC ltd PO Box132, DA51LU. Careline: 0303 0310449

100% FETISH CHAT
WHAT'S YOUR PLEASURE?
K20
0908 082 0796
Calls cost £3.60/min + yr fone company access chrge. NetC ltd PO Box132, DA51LU. Careline: 0303 0310449

SUNDAY Sport SEXY BACK END!

Klaudia takes pride in boobs

KINKY Klaudia puts on a real show here during a Sunday Sport photoshoot.

The Hungarian-born babe, 25, laid back on a sofa and whipped out her 32E norks.

Luckily, the language barrier didn't get in the way when she popped in for a chat and she happily told us what she likes, purring: "I like a penis in the bottom, it is very nice.

By WENDY THOMAS
news@sundaysport.co.uk

"I also like some men to spunky-spunky on my boobies. I have big boobies – the biggest in my village!"

Klaudia also boasted that the mayor of her village keeps a scrap book containing all her photospreads from Western publications.

She said: "Everyone is very proud of me in the village. Especially the mayor.

"He is very old but I think he may be – what is the English word – a pervert?"

PUZZLE ANSWERS

NAME THOSE NIPS (P29):
Rita Ora

NAME THE HOLIDAY FLASHERS (P29):
1. Geri Halliwell
2. Kristen Stewart
3. Heidi Klum
4. Katie Price
5. Lizzie Cundy
6. Inia Reynolds
7. Mariah Carey
8. Kerry Katona

ALTERED IMAGE (P30):
Kelly McDonald

DEFACED! (P30):
Craig Revel Horwood

QUIZ ANSWERS (P30):
1 C
2 D
3 A
4 B
5 C
6 B
7 D
8 C
9 D
10 D
11 B
12 C
13 A
14 D
15 B

COUNTDOWN CONUNDRUM (P31):
WANKING

SEXUAL EDUCATION (P31): A

SPOT THE DIFFERENCE (P31)

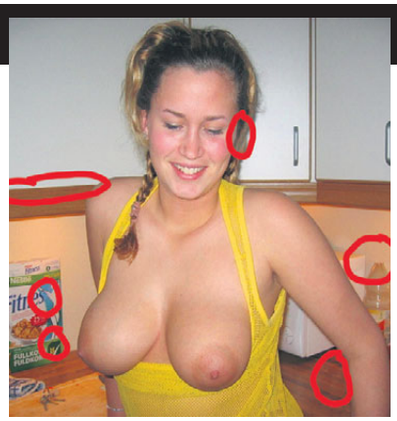

SUNDAY Sport SEXY BACK END!

SENSUAL JANE COMES GOOD!

A LITTLE grasp of a language can be a tricky thing.

When hot Ioana Botezatu was growing up in the backwoods of Romania – in the shadow of a closed down Communist orphanage – she always wanted to be a model.

Her chance came a few years back when Romania joined the EU and millions from that lovely but unhappy land flooded north and west to the more civilised parts of the Continent.

By WENDY THOMAS
news@sundaysport.co.uk

Within weeks she had landed a modelling contract but needed a modelling name.

She came up with "Sensual Jane" – through her shaky grasp of English she was convinced this was a good idea.

But she enjoys her job at least, telling us: "I love my big tits covered in spunk – absolutely covered! OOF!!"

BEST CHEAP PHONESEX IN BRITAIN!

0982 3460 245
NAUGHTY NURSE
GIVES QUICK RELIEF
XXX PICTURES & VIDEOS!
TEXT: RELIEF TO: 69997
Texts cost £1.50 per msg received. Max 3 replies per msg sent

XRATED
KINKY BITCH
THERE'S NO PLEASURE WITHOUT PAIN
09845 754 831
BIZARRE SEX ADDICTS
WHAT IS YOUR KINK?
UNFILTERED ANYTHING GOES NO-STRINGS PHONE FUCKING!
09845 754 832
TEXT: BIZARRE TO: 69997
TEXTS COST £1.50, MAX 3 REPLIES PER MESSAGE SENT

SEX MAD GILF LOVES IT IN HER BUM!
09823 460 246
OR TEXT: GILFSX TO: 69997
Texts cost £1.50 per msg received. Max 3 replies per msg sent

65 Y/O HOUSEWIFE ADDICTED
TO F**KING YOUNGER MEN!
09823 460 247

HORNY HOUSEWIVES CUM LIVE!
09823 460 248

BLACK & BLUE!
BOOTYFULL BUSTY BLACK BABES
09839 195 113

[XXX] LIVE PHONESEX
09096 040 500 - FOOT FETISH
09823 460 249 - LEATHER
09823 460 250 - LESBIANS
09823 460 253 - CUTE BABES
09823 460 254 - BIG TITS
09823 460 255 - HOUSEWIVES
09823 460 256 - ANAL
09823 460 257 - GRANNIES
09823 460 258 - POSH LADIES
09823 460 259 - SISSY TRAINING

MY PANTIES ARE WET AT THE THOUGHT OF YOU!
DRIPPING PHONESEX!
09839 190 997
PANTY WETTING GUARANTEED

POSH PUSSY!
0983 9190 998
FILTHY PHONE SEX WITH POSH WIVES

RING! RING! RING! RING!
TUBBY TREATS!
0982 3460 251

GRANDMA'S DIRTY PHONE F**KING!
FOR LIVE SEX CALL: 09845 754 833
OR DO YOU WANT TO WATCH DIRTY GRANNIES SOLO SEX TAPES?
JUST TEXT: GRANDMA TO: 69997
Texts cost £1.50 per msg received. Max 3 replies per msg sent

Call me I'm Waiting...
09824 999 079

ORAL
09823 460 252

QUICK & EASY CUM WITH YOUR CREDIT CARD!
0203 8980 020
UK and International calls from £1.00 per minute

SEXY SHEMALES!
Lets suck each other off!
0984 5754 834
text SUCKSX to 69997
TEXTS COST £1.50 PER MSG RECEIVED. MAX 3 REPLIES PER MSG SENT

ONE MINUTE TIT FUCK!
09845 754 835

CHEAP & NASTY
Live Filthy Sex Chat
SHOOT YOUR STICKY MESS OVER MY HUGE TITS
09839 190 995
LIVE WET LIPS & LEGS OPEN!
09839 190 999
DO YOU LIKE BIG GIRLS?
FAT GIRLS NEED FEEDING!
09839 192 042
CUM QUICK WITH NYMPHO SLUTS!
09839 192 043
INSTANT LIVE PHONESEX SATISFACTION GUARANTEED

18+ Teen Lesbian
WANT TO TRY COCK FOR THE FIRST TIME!
JOIN IN OR WATCH NOW
Text: FIRSTX To: 69997
Texts cost £1.50 per msg received. Max 3 replies per msg sent

18+ BABES STUDENT SLUT
BORED OF STUDYING! AND NEEDS A SHAG!
"TEXT ME NOW!"
Text: STUDYX To: 69997
Texts cost £1.50 per msg received. Max 3 replies per msg sent

YOU NAUGHTY MAN!
YOU LIKE HORNY, SEXY ASIAN GIRLS? CALL ME NOW MR.
09839 190 996

HOME ALONE WIVES CRAVE A BIG HARD ONE!
09839 192 044
ANYTHING GOES PHONESEX
MATURE MASTURBATION
GRANNY WILL MAKE YOU CUM!
09839 192 045

Worldwide Digital Media Ltd PO Box 143 BN18 8DF. All 09839 & 09824 calls cost £0.46 per minute, 09823 & 09096 calls cost £0.65 per minute & 09845 calls cost £1.55 plus your phone company's access charge. Calls to 0203 and +44 203 are for Credit card payments for Live XXX Chat. You must be over 18 years old and be the card holder or have the card holders permission to complete the transaction. Live chat billed in £ Sterling from £1.00 per minute. All live calls are recorded in line with PPP regulations. Live service provided by Luv2Chat PO Box 143 BN18 8DF. Texts to 69997 cost £1.50 plus standard network charges per message received. Maximum three replies per text. 69997 is a virtual text chat service. Some automated messages may be sent for billing purposes. This is not a subscription service. This is an adult text chat service with no guarantee of meeting made or implied. Service is for entertainment/fantasy/role play purposes only. Photos are of models and are for display purposes only. Users must be over 18 years old and must have the bill payers permission. Text STOP to 69997 to stop service. Help line 0333 313 0018. You may receive free promotional messages. To opt out of marketing messages text OPTOUT to 69997.

THE WORLD FAMOUS AGONY Page

Dear Tess,

I WAS at a club with a mate recently when I noticed a girl giving me the eye. I didn't fancy her but she kept staring.

But after failing to pull anyone else, I told my friend to ask her if she fancied coming back to my apartment, and she agreed.

After a chat and a few drinks she stripped off and my mate and I got well stuck in. She grabbed both our cocks and sucked us both off.

Then, as I tupped her from behind, my chum got relieved between her breasts, which left her face dripping with his juices.

We've made an arrangement where one or other of us entertains her sexually once a week. But she wants to come out to restaurants and such with us, which is a bit of a no-no, frankly, because of she's quite a bit beneath both of us, class-wise. Do help.

EE, Kent

Tess says...
I HOPE she meets a nice bloke who kicks your arses, you stuck-up prick.

Dear Tess,

I RUN a small country hotel on my own since my wife ran off with a sales rep. I took it badly at first but that all changed when I took on a cleaner last month.

She's a 40-year-old divorcée with a fine figure. I haven't given her one her yet but I've licked her breasts and she's gobbled me.

Early last Saturday morning before the guests were awake she dragged me into the kitchen and undid her blouse, slipped off her bra then lifted and and licked her nipples. Then she lifted her skirt, took off her panties and lay back on the table, playing with her hole. I pulled myself out and let her suck me and I soon shot my load.

I know I shouldn't complain but I'm itching to shag her but she seems reluctant to do it. What's going on?

WP, North Yorks

Tess says...
BE patient, she's just being a tease.

DO YOU HAVE A SEX PROBLEM?

email: agony@sundaysport.co.uk

Mail: Agony, Sunday Sport, 860 Chester Road, Stretford, Manchester M32 0QJ

SEX CONFIDENTIAL

PRUDE WIFE PISSES ON BIRTHDAY WISH...
Okay, as it's your birthday I'll grant you any bedroom wish you like.
What? Really? Anything I like? Really?
You name it, doggy, DP, a blowjob...
Okay, here goes... I want you to take a piddle on me!

AGONY IS BROUGHT TO YOU IN ASSOCIATION

WELCOME to the World famous Sport Agony page! No other newspaper's agony aunts can offer the level of advice – or experience – than our own Agony Angels! This week TESS O'REILLY has been reading through your letters and emails. Here's her advice...

Hubby's having sex with MY lesbo lover

Dear Tess,

I'M a 33-year-old woman with a husband AND a really sexy lover.

The trouble is, that lover of mine is also sleeping with my hubby, who like me thinks sex with her is sensational!

Needless to say, I'm bisexual, which my husband knew about when we married just over two years ago.

During the first year our sex life was great but then it began to go a bit stale.

We talked about it like adults and decided it might be worth a try if we both found ourselves a bit on the side each, as it were.

Craving

So I set out to find myself something I was suddenly aware that I'd been craving for some time – a lesbian lover.

I went to a gay club and was soon approached by a young blonde woman with huge breasts.

We had a few drinks and got on well and we were soon kissing and cuddling in a dark corner.

As we kissed she slid her hand up my skirt and began to finger me through my panties.

Needless to say, I was soon wet and widening with her skilled and sual touching.

Eventually, she whispered that we should go back to her place, and I eagerly agreed.

Just a few minutes later we were in her flat, stark naked on the bed, licking each other's front bottoms out.

Then she took a dildo from a bedside drawer and slipped it in me for a incredible session that ended with me having one hell of an orgasm.

I then brought her off with my tongue and fingers using all the tricks I'd used on myself in the past.

Afterwards, we agreed to meet up once a week.

I told my husband all about this and he said it was fine by him. He also confessed that he'd met a nice girl who he was having sex with and went on to describe what they did together.

He revealed that she loved him to shag her doggy-style and that she also liked him to use sex toys on her.

But I was dumbstruck when he showed me a photo of her – it was my blonde lover! I almost told him, but I bit my tongue.

When I saw her two nights later I told her the guy she was f**king was my hubby but she didn't believe me – until I showed her our wedding photo.

Now I don't know what to do because I love them both and they care deeply about each other.

Any advice?

CD, Stoke

Tess says...

WHY not invite this girl round to your place and then you can all enjoy one happy and satisfying threesome!

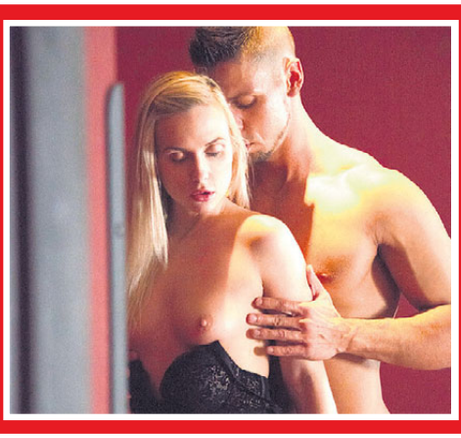

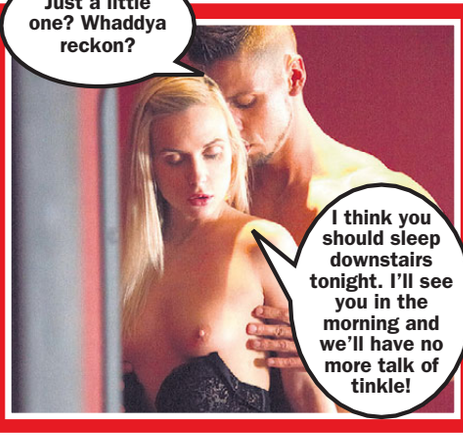
Just a little one? Whaddya reckon?
I think you should sleep downstairs tonight. I'll see you in the morning and we'll have no more talk of tinkle!

Tess says...

OH dear!

WITH www.TamedLife.com BUY WITH CONFIDENCE FROM THE LARGEST WHOLESALER OF ADULT GOODS IN THE UK

Calls 46ppm + access charge. Callers 18+. Bill payer's permis. We may send promo SMS. STOP ALL to 89077 to opt out. Datapro. Careline 0203 455 2145

Calls 46ppm + access charge. Callers 18+. Bill payer's permis. We may send promo SMS. STOP ALL to 89077 to opt out. Datapro. Careline 0203 455 2145

Calls 46ppm + access charge. Callers 18+. Bill payer's permis. We may send promo SMS. STOP ALL to 89077 to opt out. Datapro. Careline 0203 455 2145

Calls 46ppm + access charge. Callers 18+. Bill payer's permis. We may send promo SMS. STOP ALL to 89077 to opt out. Datapro. Careline 0203 455 2145

Calls 46ppm + access charge. Callers 18+. Bill payer's permis. We may send promo SMS. STOP ALL to 89077 to opt out. Datapro. Careline 0203 455 2145

Calls 46ppm + access charge. Callers 18+. Bill payer's permis. We may send promo SMS. STOP ALL to 89077 to opt out. Datapro. Careline 0203 455 2145

Calls 46ppm + access charge. Callers 18+. Bill payer's permis. We may send promo SMS. STOP ALL to 89077 to opt out. Datapro. Careline 0203 455 2145

Calls 46ppm + access charge. Callers 18+. Bill payer's permis. We may send promo SMS. STOP ALL to 89077 to opt out. Datapro. Careline 0203 455 2145

INTERRRACIAL WIFE SWAP
I'll suck you off as you watch your missus get pounded by my fella's massive black C**K!
Listen in 46p/min
R42
0908 141 9091
Calls 46ppm + access charge. Callers 18+. Bill payer's permis. We may send promo SMS. STOP ALL to 89077 to opt out. Datapro. Careline 0203 455 2145

Calls 46ppm + access charge. Callers 18+. Bill payer's permis. We may send promo SMS. STOP ALL to 89077 to opt out. Datapro. Careline 0203 455 2145

R U READY 4 MY INSANE BJ SKILLZ?
I'll tell you what I'd do to your big fat c*** then u can squirt on my big 19yo titties
R45
0908 141 8425
Calls 46ppm + access charge. Callers 18+. Bill payer's permis. We may send promo SMS. STOP ALL to 89077 to opt out. Datapro. Careline 0203 455 2145

Calls 46ppm + access charge. Callers 18+. Bill payer's permis. We may send promo SMS. STOP ALL to 89077 to opt out. Datapro. Careline 0203 455 2145

Calls 46ppm + access charge. Callers 18+. Bill payer's permis. We may send promo SMS. STOP ALL to 89077 to opt out. Datapro. Careline 0203 455 2145

Calls 46ppm + access charge. Callers 18+. Bill payer's permis. We may send promo SMS. STOP ALL to 89077 to opt out. Datapro. Careline 0203 455 2145

IT'S ANOTHER AMAZING DVD GIVEAWAY FROM YOUR SUNDAY Sport

THREE SEX DVDs

WORTH £60 TO YOU, JUST £5

Titles may differ. The DVD covers here are for illustrative purposes only but we guarantee you won't be disappointed
Ashlynne Brooke

PILLOW TALK
WRITTEN & DIRECTED BY ROY KARCH
WARNING
CONTAINS SCENES OF A SEXUAL NATURE AND EXPLICIT NUDITY
SHAYLA LAVEAUX

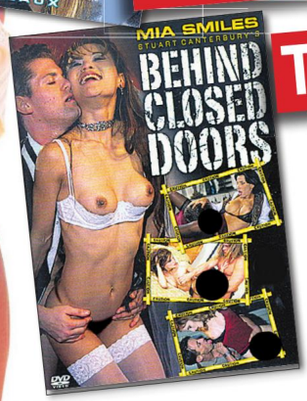

IF there's one thing in life that's guaranteed to put a smile on the face of every red-blooded male it's a brand new stash of hardcore porn...and if you can get hold of it for next to nothing, all the better!

Well, prepare to start smiling cos *Sunday Sport*'s gone and done it again!

For the latest offer in our amazing *Free 4 Sport Readers* programme we've got three hardcore **R18** movies for you and it'll only cost you a **FIVER**!

That's right, you'll get hours and hours of hardcore action for less than the price of a couple of pints. Now, that's what we call a deal!

All you need to do is to pop into any one of the 100 *Private Shops* across the UK and pick up your THREE R18 movieson one disc for just £5.

It really is that simple! There's no tricks, no catches or hidden charges.

But be very clear... this is proper hardcore pornography.

You'll be getting movies showing uncensored oral sex, hard sex, bum fun, group sex, interracial, MILF, amateurs, male ejaculation, female climax and many other topics too taboo to mention here.

Real

How can you tell that what you're getting is the real thing? Well, look out for the R18 logo. This shows they are only available though licensed sex shops like the *Private Shops* chain.

And it's also the reason why we cannot offer mail order on these titles. This is the real deal, fellas!

Our *Only 4 Sport Readers* offers are guaranteed to bring our loyal readers the best sex offers ever. There will be a new offer in every edition the *Sport*.

THE CHEAPEST PRICES ON THE UK HIGH STREET: including PILLS, ADULT TOYS for all genders, HARDCORE SEX DVDs visit a store to see before you buy, ODOURISERS, MAGAZINES & LOTS MORE.

MOST SHOPS OPEN MON-SAT 10AM-6PM (FRI 8PM). SHOPS MARKED ● OPEN UNTIL 8PM MON-SAT
ADDITIONALLY, SHOPS MARKED ■ ARE ALSO OPEN ON SUNDAYS 10AM-4PM

MANY SHOPS OPEN 7 DAYS A WEEK

ALDERSHOT 266B HIGH ST GU12 4LT DVDs, MALE PILLS, SEX TOYS, FROM JUST £4.99	**BEXLEY●** 14 BOURNE RD DA5 1LU	**BIRMINGHAM■** 45 PINFOLD ST B2 4AY THE MIDLANDS OLDEST SEX SHOP WITH XXX DVDs FROM £4.99	**BLACKPOOL** 311 CHURCH ST FY1 3PF	**BOLTON** 201 ST GEORGES RD BL1 2PG	**BRADFORD■●** 149 MANNINGHAM LANE, BD8 7JA			
BRENT■ 659 NTH CIRCULAR RD NW2 7AY DVD Exchange call into the store for details	**BRIDGEND** 72 BRIDGEND RD ABERKENFIG CF32 9AP	**BRISTOL** 76-76A WEST ST OLDMARKET BS2 OBW	**CAMBRIDGE** 38 CHESTERTON RD CB4 1EN	**CARDIFF** 9 MILL LANE CF10 1FL	**CARLISLE●** 6 LONDON RD CA1 2EL	**CHATHAM●** 18 HIGH ST ME4 4EP	**CHESTER●** 52 BROOK ST CH1 3DZ	**CHESTERFIELD** 528 SHEFFIELD RD S41 8LP
COLWYN BAY 19 GREENFIELD RD LL29 8EL	**COVENTRY●** 78 FAR GOSFORD ST CV1 5DZ	**CROYDON** 20C SELSDON RD CR2 6PA	**DERBY●** 61 OSMASTON RD DE1 2JH	**DONCASTER** 15 COPLEY RD DN1 2PE	**EDINBURGH●■** 60 ELM ROW EH7 4AQ	**GLOUCESTER** 7 EMPIRE WAY GL2 5HY	**GRIMSBY** 189 GRIMSBY RD DN35 7HB	**GT YARMOUTH●** 3 HOWARD ST NORTH NR30 1PD	**HARLOW●■** 1 CAWLEY HATCH SHOPS, ELIZABETH WAY, CM19 5AN
HEMEL 193 LONDON RD HP3 9SE	**HULL** 263 HESSLE RD HU13 4BE	**KETTERING** 25 MARKET ST NN16 0AH	**LEICESTER●** 116 GRANBY ST LE1 1DL	**LEWISHAM■** 318 LEWISHAM RD SE13 7PA OVER 1,000 DVDs TO CHOOSE FROM, ALL THE LATEST NEW RELEASES	**LIVERPOOL■●** 63 MOORFIELDS L2 2BP THE NORTH WEST'S CHEAPEST SEX SHOP WITH DVDs FROM £4.99	**MANCHESTER■** 54 OLDHAM ST M4 1LE	**MARGATE** 55 NORTHDOWN RD CT9 2RU	
MIDDLESBRO'● 14 BOROUGH RD TS1 5DP	**NEWCASTLE●■** 20/22 SCOTSWOOD RD NE4 7JB THE NORTH EAST'S OLDEST SEX SHOP XXX DVDs FROM £4.99	**NEW MALDEN** 203 KINGSTON RD KT3 3SS	**NEWPORT** 16 CARDIFF RD NP20 2ED	**NORTHAMPTON●** 8 REGENT SQUARE NN1 2NQ	**NORWICH●** 39 ST AUGUSTINE ST NR3 3BY	**NOTTINGHAM●■** 81-85 UPPER PARLIAMENT ST, NG1 6LD MEGA STORE DVDs, SEX TOYS, PILLS, SUPER LOW PRICES	**OXFORD●■** 54 COWLEY RD OX4 1HZ	
PETERBORO'●■ 75 OUNDLE ST PE2 9PW	**PLYMOUTH●** 31 ATHENAEUM PLACE PL1 2RG	**PORTSMOUTH■●** 9 ARUNDEL ST PO1 1NB WE WILL BEAT ANY LOCAL PRICE ON DVDs TOYS PILLS	**READING** 108 SOUTHAMPTON ST RG1 2QX	**SHREWSBURY** 40 WYLE COP SY1 1XF	**SOUTHEND** 9 ALEXANDRA ST SS1 1BX	**STEVENAGE** 22 QUEENSWAY SG1 1BS	**STOCKPORT** 26 LWR HILLGATE SK1 1JE	**WAKEFIELD●** 71 DONCASTER RD WF1 5DX
WEST BROM 19 BULL ST B70 6EU	**WORCESTER** 18 LOWESMOOR WR1 2SG							

SPECIAL OFFER: ANY 3 PRIVATE SHOPS DVDs FOR £25 (was £75)

SUNDAY Sport SEXY BACK END!

Chintia's car is so boobiful!

CHESTY Chintia loves her car so much, she rubs her 30DD boobs on it.

Chintia, 24, from Budapest, Hungary but now based in Manchester, said: "I love driving and I love to make the sex in the beautiful car.

By WENDY THOMAS
news@sundaysport.co.uk

"But be careful not to put the spunk on My cream lather seats – or you will be licking it up before it makes stain.

"Licking it up like little pussy cat – lap, lap, lap, purr – MEOW!!!

"Yes?"